

UNITED STATES BANKRUPTCY COURT FOR THE DISTRICT OF DELAWARE	<b>REGULAR MAIL:</b> BMC GROUP, INC. ATTN: AGFEED USA, LLC CLAIMS PROCESSING PO Box 3020 CHANHASSEN, MN 55317-3020  <b>MESSENGER/OVERNIGHT DELIVERY</b> BMC GROUP, INC. ATTN: AGFEED USA, LLC CLAIMS PROCESSING 18675 LAKE DRIVE EAST CHANHASSEN, MN 55317	<b>PROOF OF CLAIM / REQUEST FOR PAYMENT OF ADMINISTRATIVE EXPENSE</b>
--	--	---

Name of Debtor: <u>AgFeed Industries, Inc.</u>	Case Number: <u>13-11762</u>	<b>COURT USE ONLY</b>
Name of Creditor (the person or other entity to whom the debtor owes money or property): <u>Carolyn K. Havens</u>		

Name and address where notices should be sent:  <u>Carolyn K. Havens</u> <u>18210 N Saddle Hill Road</u> <u>Colbert WA 99005-9260</u>  Telephone number: <u>509-926-3319</u> email: _____	<input type="checkbox"/> Check this box if this claim amends a previously filed claim.  Court Claim Number: _____ (If known)  Filed on: _____
---	--

Name and address where payment should be sent (if different from above):  <div style="text-align: center; font-weight: bold; font-size: 1.2em;">           RECEIVED NOV 12 2013 BMC GROUP         </div> Telephone number: _____ email: _____	<input type="checkbox"/> Check this box if you are aware that anyone else has filed a proof of claim relating to this claim. Attach a copy of statement giving particulars.
--	---

1. Amount of Claim as of Date Case Filed: \$ 25,305.78

If all or part of the claim is secured, complete item 4.  
 If all or part of the claim is entitled to priority, complete item 5.  
 If all or part of the claim qualifies as an Administrative Expense under 11 U.S.C. § 503(b)(9), complete item 6.

Check this box if the claim includes interest or other charges in addition to the principal amount of the claim. Attach a statement that itemizes interest or charges.

1a. Amount of Administrative Claim (see Definitions) solely with respect to AgFeed USA, LLC or any other Debtor (excluding Debtor AgFeed Industries, Inc.) arising from the period from July 15, 2013, through September 12, 2013: \$ 25,305.78  
 (See instruction #1a)

2. Basis for Claim: Stock Loss  
 (See instruction #2)

3. Last four digits of any number by which creditor identifies debtor: _____	3a. Debtor may have scheduled account as: _____ (See instruction #3a)	3b. Uniform Claim Identifier (optional): _____ (See instruction #3b)
---	---	--

4. Secured Claim (See instruction #4) Check the appropriate box if the claim is secured by a lien on property or a right of setoff, attach required redacted documents, and provide the requested information.  Nature of property or right of setoff: <input type="checkbox"/> Real Estate <input type="checkbox"/> Motor Vehicle <input type="checkbox"/> Other Describe:  Value of Property: \$ _____  Annual Interest Rate _____% <input type="checkbox"/> Fixed or <input type="checkbox"/> Variable (when case was filed)	Amount of arrearage and other charges, as of the time case was filed, included in secured claim, if any: \$ _____  Basis for perfection: _____  Amount of Secured Claim: \$ _____ Amount of Unsecured: \$ _____
--	---

5. Amount of Claim Entitled to Priority under 11 U.S.C. § 507(a). If any part of the claim falls into one of the following categories, check the box specifying the priority and state the amount.

<input type="checkbox"/> Domestic support obligations under 11 U.S.C. § 507 (a)(1)(A) or (a)(1)(B).	<input type="checkbox"/> Wages, salaries, or commissions (up to \$12,475*) earned within 180 days before the case was filed or the debtor's business ceased, whichever is earlier – 11 U.S.C. § 507 (a)(4).	<input type="checkbox"/> Contributions to an employee benefit plan – 11 U.S.C. § 507 (a)(5).
<input type="checkbox"/> Up to \$2,775* of deposits toward purchase, lease, or rental of property or services for personal, family, or household use – 11 U.S.C. § 507 (a)(7).	<input type="checkbox"/> Taxes or penalties owed to governmental units – 11 U.S.C. § 507 (a)(8).	<input type="checkbox"/> Other – Specify applicable paragraph of 11 U.S.C. § 507 (a)( )

Amount entitled to priority: \$ \_\_\_\_\_

\*Amounts are subject to adjustment on 4/01/16 and every 3 years thereafter with respect to cases commenced on or after the date of adjus.

6. Amount of Claim that qualifies as an Administrative Expense under 11 U.S.C. § 503(b)(9): \_\_\_\_\_  
 (See instruction #6)

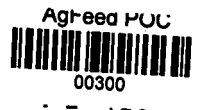

7. Credits. The amount of all payments on this claim has been credited for the purpose of making this proof of claim (See instruction #7)

8. Documents: Attached are redacted copies of any documents that support the claim, such as promissory notes, purchase orders, invoices, itemized statements of running accounts, contracts, judgments, mortgages, security agreements, or, in the case of a claim based on an open-end or revolving consumer credit agreement, a statement providing the information required by FRBP 3001(c)(3)(A). If the claim is secured, box 4 has been completed and redacted copies of documents providing evidence of perfection of a security interest are attached. If the claim is secured by the debtor's principal residence, the Mortgage Proof of Claim Attachment is being filed with this claim. (See instruction #7, and the definition of "redacted".)

DO NOT SEND ORIGINAL DOCUMENTS. ATTACHED DOCUMENTS MAY BE DESTROYED AFTER SCANNING.

If the documents are not available, please explain:

9. Signature: (See instruction #9)

Check the appropriate box.

- I am the creditor.
- I am the creditor's authorized agent.
- I am the trustee, or the debtor, or their authorized agent. (See Bankruptcy Rule 3004.)
- I am a guarantor, surety, indorser, or other codebtor. (See Bankruptcy Rule 3005.)

I declare under penalty of perjury that the information provided in this claim is true and correct to best of my knowledge, information, and reasonable belief.

Print Name: Carolyn K. Havens  
 Title: \_\_\_\_\_  
 Company: \_\_\_\_\_  
 Address and telephone number (if different from notice address above): \_\_\_\_\_

Carolyn K. Havens 11-8-13  
 (Signature) (Date)

Telephone number: \_\_\_\_\_ email: \_\_\_\_\_

Penalty for presenting fraudulent claim: Fine of up to \$500,000 or imprisonment for up to 5 years, or both. 18 U.S.C. §§ 152 and 3571.

**INSTRUCTIONS FOR PROOF OF CLAIM FORM**

The instructions and definitions below are general explanations of the law. In certain circumstances, such as bankruptcy cases not filed voluntarily by the debtor, exceptions to these general rules may apply.

**Items to be completed in Proof of Claim form**

**Court, Name of Debtor, and Case Number:**

Fill in the debtor's full name, and the bankruptcy case number. If the creditor received a notice of the case from the bankruptcy court, all of this information is at the top of the notice.

AgFeed USA, LLC	13-11761
AgFeed Industries, Inc.	13-11762
Genetics Land, LLC	13-11776
Genetics Operating, LLC	13-11769
Heritage Farms, LLC	13-11767
Heritage Land, LLC	13-11768
M2P2 AF JV, LLC	13-11774
M2P2 Facilities, LLC	13-11770
M2P2 General Operations, LLC	13-11772
MGM, LLC	13-11771
Midwest Finishing, LLC	13-11775
New Colony Farms, LLC	13-11766
New Colony Land Company, LLC	13-11773
New York Finishing, LLC	13-11764
Pork Technologies, LC	13-11765
TS Finishing, LLC	13-11763

If your claim is against multiple Debtors, complete a separate form for each Debtor.

**Creditor's Name and Address:**

Fill in the name of the person or entity asserting a claim and the name and address of the person who should receive notices issued during the bankruptcy case. A separate space is provided for the payment address if it differs from the notice address. The creditor has a continuing obligation to keep the court informed of its current address. See Federal Rule of Bankruptcy Procedure (FRBP 2002(g)).

**1. Amount of Claim as of Date Case Filed:**

State the total amount owed to the creditor on the date of the bankruptcy filing. Follow the instructions concerning whether to complete items 4, 5, and 6. Check the box if interest or other charges are included in the claim.

**1a. Amount of Administrative Claim arising after Date Case Filed:**

State the total amount owed pursuant to section 503(b), *excluding* any amounts owed under section 503(b)(9), on account of claims arising from the period

**3b. Uniform Claim Identifier:**

If you use a uniform claim identifier, you may report it here. A uniform claim identifier is an optical 24-character identifier that certain large creditors use to facilitate electronic payment in chapter 13 cases.

**4. Secured Claim:**

Check whether the claim is fully or partially secured. Skip this section if the Claim is entirely unsecured. (See Definitions.) If the claim is secured, check the box for the nature and value of property that secures the claim, attach copies of lien documentation, and state, as of the date of the bankruptcy filing, the annual interest rate (and whether it is fixed or variable), and the amount past due on the claim.

**5. Amount of Claim Entitled to Priority Under 11 U.S.C. § 507(a):**

If any portion of the claim falls into any category shown, check the appropriate box(es) and state the amount entitled to priority. (See Definitions.) A claim may be partly priority and partly non-priority. For example, in some of the categories, the law limits the amount entitled to priority.

**6. Amount of Claim that qualifies as an Administrative Expense under 11 U.S.C. § 503(b)(9):**

State the value of any goods received by the debtor within 20 days before the date of commencement in which the goods have been sold to the debtor in the ordinary course of the debtor's business.

**7. Credits:**

An authorized signature on this proof of claim serves as an acknowledgment that when calculating the amount of the claim, the creditor gave the debtor credit for any payments received toward the debt.

**8. Documents:**

Attach redacted copies of any documents that show the debt exists and a lien secures the debt. You must also attach copies of documents that evidence perfection of any security interest and documents required by FRBP 3001(c) for claims based on an open-end or revolving consumer credit agreement or secured by a security interest in the debtor's principal residence. You may also attach a summary in addition to the documents themselves. FRBP 3001(c) and (d). If the claim is based on delivering health care goods or services, limit disclosing confidential health care information. Do not send original documents, as attachments may be destroyed after scanning.

**9. Date and Signature:**

The individual completing this proof of claim must sign and date it. FRBP 9011. If the claim is filed electronically, FRBP 5005(a)(2) authorizes courts to establish local rules

from July 15, 2013, through the September 12, 2013 (the "Closing Date"), solely with respect to AgFeed USA, LLC and any other Debtor (excluding Debtor AgFeed Industries, Inc.).

**2. Basis for Claim:**

State the type of debt or how it was incurred. Examples include goods sold, money loaned, services provided, personal injury/wrongful death, car loan, mortgage note, and credit card. If the claim is based on delivering health care goods or services, limit the disclosure of the goods or services so as to avoid embarrassment or the disclosure of confidential health care information. You may be required to provide additional disclosure if any interested party objects to the claim.

**3. Last Four Digits of Any Number by Which Creditor Identifies Debtor:**

State only the last four digits of the debtor's account or other number used by the creditor to identify the debtor.

**3a. Debtor May Have Scheduled Account As:**

Report a change in the creditor's name, a transferred claim, or any other information that clarifies a difference between this proof of claim and the claim as scheduled by the debtor.

specifying what constitutes a signature. If you sign this form, you declare under penalty of perjury that the information provided is true and correct to the best of your knowledge, information, and reasonable belief. Your signature is also certification that the claim meets the requirements of FRBP 9011(b). Whether the claim is filed electronically or in person, if your name is on the signature line, you are responsible for the declaration. Print the name and title, if any, of the creditor or other person authorized to file this claim. State the filer's address and telephone number if it differs from the address given on the top of the form for purposes of receiving notices. If the claim is filed by an authorized agent, provide both the name of the individual filing the claim and the name of the agent. If the authorized agent is a servicer, identify the corporate servicer as the company. Criminal penalties apply for making a false statement on a proof of claim.

**DEFINITIONS**

**Debtor**

A debtor is the person, corporation, or other entity that has filed a bankruptcy case.

**Creditor**

A creditor is a person, corporation, or other entity to whom debtor owes a debt that was incurred before the date of the bankruptcy filing. See 11 U.S.C. § 101(10).

**Claim**

A claim is the creditor's right to receive payment for a debt owed by the debtor on the date of the bankruptcy filing. See 11 U.S.C. § 101(5). A claim may be secured or unsecured.

**Proof of Claim**

A proof of claim is a form used by the creditor to indicate the amount of the debt owed by the debtor on the date of the bankruptcy filing. The creditor must file the form with the Debtors' claims agent, BMC Group, Inc., at the applicable following address:

**REGULAR MAIL:**

BMC GROUP, INC.  
ATTN: AGFEED USA, LLC CLAIMS PROCESSING  
PO BOX 3020  
CHANHASSEN, MN 55317-3020

**MESSENGER/OVERNIGHT DELIVERY**

BMC GROUP, INC.  
ATTN: AGFEED USA, LLC CLAIMS PROCESSING  
18675 LAKE DRIVE EAST  
CHANHASSEN, MN 55317

**Secured Claim Under 11 U.S.C. § 506(a)**

A secured claim is one backed by a lien on property of the debtor. The claim is secured so long as the creditor has the right to be paid from the property, prior to other creditors. The amount of the secured claim cannot exceed the value of the property. Any amount owed to the creditor in excess of the value of the property is an unsecured claim.

Examples of liens on property include a mortgage on real estate or a security's interest in a car. A lien may be voluntarily granted by a debtor or may be obtained through a court proceeding. In some states, a court judgment is a lien. A claim also may be secured if the creditor owes the debtor money (has a right to setoff).

**Unsecured Claim**

An unsecured claim is one that does not meet the requirements of a secured claim. A claim may be partly unsecured if the amount of the claim exceeds the value of the property on which the creditor has a lien.

**Claim Entitled to Priority Under 11 U.S.C. § 507(a)**

Priority claims are certain categories of unsecured claims that are paid from the available money or property in a bankruptcy case before other unsecured claims.

**Administrative Claim**

An administrative claim is a claim of the type described in sections 503 and 507 of title 11 of the United States Code. Among other things, these sections provide that certain types of claims are entitled to administrative expense priority, including, without limitation: (i) the action, necessary costs and expenses of preserving the estate, including wages, salaries, or commissions for services rendered after the commencement of the bankruptcy case; (ii) certain taxes and penalties related thereto; (iii) compensation and reimbursement of certain officers; (iv) the actual, necessary expenses incurred by (a) certain creditors, (b) a creditor, an indenture trustee, an equity security holder, or a committee representing any such entities, in making a substantial contribution to a debtor's chapter 11 case, (c) a custodian, and (v) compensation for services rendered by an indenture trustee. Claims alleged to be entitled to an administrative expense pursuant to 11 U.S.C. § 503(b)(9) should be listed in item 6 of the form, but not in item 1a.

**Administrative Claim Under 11 U.S.C. § 503(b)(9)**

Claims that are based upon facts or circumstances arising or occurring after the date of the Bankruptcy filing and that qualify as an administrative expense under section 503(b)(9) (excluding 503(b)(9) of the Bankruptcy Code).

**Redacted**

A document has been redacted when the person filing it has masked, edited out, or otherwise deleted, certain information. A creditor must show only the last four digits of any social-security, individual's tax-identification, or financial-account number, only the initials of a minor's name, and only the year of any person's date of birth. If the claim is based on the delivery of health care goods or services, limit the disclosure of the goods or services so as to avoid embarrassment or the disclosure of confidential health care information.

**Evidence of Perfection**

Evidence of perfection may include a mortgage, lien, certificate of title, financing statement, or other document showing that the lien has been filed or recorded.

**INFORMATION**

**Acknowledgment of Filing of Claim**

To receive acknowledgment of your filing, you may either enclose a stamped self-addressed envelope and a copy of this proof of claim or you may access the court's PACER system ([www.pacer.psc.uscourts.gov](http://www.pacer.psc.uscourts.gov)) for a small fee to view your filed proof of claim.

**Offers to Purchase a Claim**

Certain entities are in the business of purchasing claims for an amount less than the face value of the claims. One or more of these entities may contact the creditor and offer to purchase the claim. Some of the written communications from these entities may easily be confused with official court documentation or communications from the debtor. These entities do not represent the bankruptcy court or the debtor. The creditor has no obligation to sell its claim. However, if the creditor decides to sell its claim, any transfer of such claim is subject to FRBP 3001(c), any applicable provisions of the Bankruptcy Code (11 U.S.C. § 101 *et seq.*), and any applicable orders of the bankruptcy court.

# Morgan Stanley

## Unrealized Gain/Loss - Detail

MSSB C/F  
CAROLYN K. HAVENS  
IRA STANDARD  
18210 N SADDLE HILL ROAD  
COLBERT WA 99005-9260

As of 11/07/2013

Prepared by THOMPSON, LUCKE AND  
Ph.

Acct. 111-110556-231

Description	Symbol/CUSIP	Quantity	Purchase	Unit Cost	Cost Basis	Price	Market Value	Gain/Loss	% G/L
ALASKA COMM SYS GRP INC	ALSK	1,000,000	04/18/11	\$10.22	\$10,222.00	\$2.18	\$2,180.00	\$(8,042.00)	LT (78.67)%
	ALSK	1,000,000	07/15/11	8.50	8,504.00	2.18	2,180.00	(6,324.00)	LT (74.37)
	ALSK	1,000,000	11/09/11	5.37	5,371.00	2.18	2,180.00	(3,191.00)	LT (59.41)
<b>Totals</b>		<b>3,000,000</b>		<b>\$8.03</b>	<b>\$24,097.00</b>	<b>\$2.18</b>	<b>\$6,540.00</b>	<b>\$(17,557.00)</b>	<b>(72.86)%</b>
AMERIGAS PARTNERS COMMON UNITS	APU	250,000	05/17/00	17.08	4,270.63	43.37	10,842.50	6,571.87	LT 153.89
AVISTA CORP	AVA	1,000,000	12/10/12	24.22	24,216.85	27.90	27,900.00	3,683.15	ST 15.21
CONS COMMUNICATIONS HLDGS	CNSL	1,000,000	06/01/11	19.13	19,126.30	18.70	18,700.00	(426.30)	LT (2.23)
	CNSL	22,788	02/01/13	17.00	387.38	18.70	426.14	38.76	ST 10.01
	CNSL	21,781	05/01/13	18.19	396.21	18.70	407.30	11.09	ST 2.80
	CNSL	23,053	08/01/13	17.55	404.65	18.70	431.09	26.44	ST 6.53
<b>Totals</b>		<b>1,067,622</b>		<b>\$19.03</b>	<b>\$20,314.54</b>	<b>\$18.70</b>	<b>\$19,964.53</b>	<b>\$(350.01)</b>	<b>(1.72)%</b>
DENDREON CORP	DNDN	1,000,000	03/28/07	4.73	4,730.00	2.38	2,380.00	(2,350.00)	LT (49.68)
	DNDN	1,000,000	09/07/11	11.67	11,665.69	2.38	2,380.00	(9,285.69)	LT (79.60)
	DNDN	1,000,000	09/07/11	11.66	11,655.10	2.38	2,380.00	(9,275.10)	LT (79.58)
<b>Totals</b>		<b>3,000,000</b>		<b>\$9.35</b>	<b>\$28,050.79</b>	<b>\$2.38</b>	<b>\$7,140.00</b>	<b>\$(20,910.79)</b>	<b>(74.55)%</b>
FACEBOOK INC CL-A	FB	1,000,000	05/22/12	31.21	31,206.00	47.56	47,560.00	16,354.00	LT 52.41
	FB	300,000	05/31/12	27.54	8,263.00	47.56	14,268.00	6,005.00	LT 72.67
	FB	500,000	05/31/12	27.34	13,670.90	47.56	23,780.00	10,109.10	LT 73.95
	FB	250,000	03/20/13	26.43	6,606.55	47.56	11,890.00	5,283.45	ST 79.97
<b>Totals</b>		<b>2,050,000</b>		<b>\$29.14</b>	<b>\$59,746.45</b>	<b>\$47.56</b>	<b>\$97,498.00</b>	<b>\$37,751.55</b>	<b>63.19%</b>
AGFEED INDS INC	FEEDQ	2,000,000	09/15/08	9.89	19,789.48	0.28	550.00	(19,239.48)	LT (97.22)
	FEEDQ	1,000,000	03/17/09	2.09	2,093.30	0.28	275.00	(1,818.30)	LT (86.86)
	FEEDQ	2,000,000	04/18/11	1.71	3,423.00	0.28	550.00	(2,873.00)	LT (83.93)
<b>Totals</b>		<b>5,000,000</b>		<b>\$5.06</b>	<b>\$25,305.78</b>	<b>\$0.28</b>	<b>\$1,375.00</b>	<b>\$(23,930.78)</b>	<b>(94.57)%</b>
FORD MOTOR CO NEW	F	500,000	03/11/05	12.64	6,319.76	16.55	8,275.00	1,955.24	LT 30.94
	F	1,000,000	03/11/05	12.60	12,601.46	16.55	16,550.00	3,948.54	LT 31.33
	F	1,000,000	06/07/06	6.97	6,965.00	16.55	16,550.00	9,585.00	LT 137.62

Third-party and Morgan Stanley Wealth Management research on certain companies is available to clients of the Firm at no cost. Clients can access this research at [www.morganstanleyclientserv.com](http://www.morganstanleyclientserv.com) or contact their Financial Advisor to request a copy of this research be sent to them.

# Morgan Stanley

## Unrealized Gain/Loss - Detail

As of 11/07/2013

Prepared by THOMPSON, LUCKE AND  
Ph.

MSSB C/F  
CAROLYN K. HAVENS  
IRA STANDARD  
18210 N SADDLE HILL ROAD  
COLBERT WA 99005-9260

Acct. 111-110556-231

Description	Symbol/CUSIP	Quantity	Purchase	Unit Cost	Cost Basis	Price	Market Value	Gain/Loss	% G/L
	F	1,000.000	11/05/08	\$2.19	\$2,186.50	\$16.55	\$16,550.00	\$14,363.50	LT 656.92%
	F	27.346	03/01/13	12.80	350.00	16.55	452.58	102.58	ST 29.31
	F	22.098	06/03/13	15.96	352.73	16.55	365.72	12.99	ST 3.68
	F	21.829	09/03/13	16.26	354.94	16.55	361.27	6.33	ST 1.78
<b>Totals</b>		<b>3,571.273</b>		<b>\$8.16</b>	<b>\$29,130.39</b>	<b>\$16.55</b>	<b>\$59,104.57</b>	<b>\$29,974.18</b>	<b>102.90%</b>
FERRELLGAS PARTNERS L.P.	FGP	200.000	11/29/04	21.57	4,314.29	23.46	4,692.00	377.71	LT 8.75
	FGP	1,000.000	11/29/04	21.39	21,393.64	23.46	23,460.00	2,066.36	LT 9.66
	FGP	1,300.000	08/21/06	23.52	30,573.61	23.46	30,498.00	(75.61)	LT (0.25)
	FGP	500.000	10/05/06	22.90	11,449.20	23.46	11,730.00	280.80	LT 2.45
	FGP	1,000.000	12/08/06	23.33	23,334.18	23.46	23,460.00	125.82	LT 0.54
	FGP	1,000.000	07/09/08	19.19	19,186.28	23.46	23,460.00	4,273.72	LT 22.27
	FGP	139.556	12/14/12	17.91	2,500.00	23.46	3,273.98	773.98	ST 30.96
	FGP	127.022	03/15/13	20.23	2,569.78	23.46	2,979.94	410.16	ST 15.96
	FGP	119.332	06/14/13	22.07	2,633.29	23.46	2,799.53	166.24	ST 6.31
	FGP	120.679	09/13/13	22.32	2,692.96	23.46	2,831.13	138.17	ST 5.13
<b>Totals</b>		<b>5,506.589</b>		<b>\$21.91</b>	<b>\$120,647.23</b>	<b>\$23.46</b>	<b>\$129,184.58</b>	<b>\$8,537.35</b>	<b>7.08%</b>
GLOBAL PARTNERS LP	GLP	1,000.000	09/09/10	24.55	24,546.00	36.23	36,230.00	11,684.00	LT 47.60
	GLP	500.000	10/05/11	16.08	8,039.70	36.23	18,115.00	10,075.30	LT 125.32
	GLP	1,000.000	10/05/11	16.04	16,039.00	36.23	36,230.00	20,191.00	LT 125.89
	GLP	43.376	02/14/13	32.85	1,425.00	36.23	1,571.51	146.51	ST 10.28
	GLP	40.563	05/15/13	36.52	1,481.52	36.23	1,469.60	(11.92)	ST (0.80)
	GLP	47.625	08/14/13	31.88	1,518.06	36.23	1,725.45	207.39	ST 13.66
<b>Totals</b>		<b>2,631.564</b>		<b>\$20.16</b>	<b>\$53,049.28</b>	<b>\$36.23</b>	<b>\$95,341.56</b>	<b>\$42,292.28</b>	<b>79.72%</b>
ANNALY CAPITAL MNGMT INC	NLY	1,000.000	09/09/10	17.82	17,824.00	11.04	11,040.00	(6,784.00)	LT (38.06)
	NLY	30.252	01/29/13	14.88	450.00	11.04	333.98	(116.02)	ST (25.78)
	NLY	29.556	04/29/13	15.69	463.61	11.04	326.30	(137.31)	ST (29.62)
	NLY	36.023	07/29/13	11.77	423.92	11.04	397.69	(26.23)	ST (6.19)
<b>Totals</b>		<b>1,095.831</b>		<b>\$17.49</b>	<b>\$19,161.53</b>	<b>\$11.04</b>	<b>\$12,097.97</b>	<b>(\$7,063.56)</b>	<b>(36.86)%</b>
PIONEER SOUTHWEST ENERGY PAR	PSE	16.865	05/10/13	31.46	530.63	43.11	727.05	196.42	ST 37.02

## Unrealized Gain/Loss - Detail

MSSB C/F  
 CAROLYN K. HAVENS  
 IRA STANDARD  
 18210 N SADDLE HILL ROAD  
 COLBERT WA 99005-9260

As of 11/07/2013

Prepared by THOMPSON, LUCKE AND  
 Ph.

Acct. 111-110556-231

Description	Symbol/CUSIP	Quantity	Purchase	Unit Cost	Cost Basis	Price	Market Value	Gain/Loss	% G/L
RESOURCES CAPITAL CORP.	RSO	1,000.000	10/19/11	\$5.31	\$5,313.20	\$6.07	\$6,070.00	\$756.80	14.24%
	RSO	32.232	01/28/13	6.21	200.00	6.07	195.65	(4.35) ST	(2.18)
	RSO	31.919	04/26/13	6.47	206.45	6.07	193.75	(12.70) ST	(6.15)
	RSO	32.809	07/26/13	6.49	212.83	6.07	199.15	(13.68) ST	(6.43)
Totals		1,096.960		\$5.41	\$5,932.48	\$6.07	\$6,658.55	\$726.07	12.24%
VISA INC CL A	V	400.000	04/17/08	67.05	26,818.85	196.10	78,440.00	51,621.15	192.48
	V	2.086	03/05/13	158.20	330.00	196.10	409.06	79.06	23.96
Totals		402.086		\$67.52	\$27,148.85	\$196.10	\$78,849.06	\$51,700.21	190.43%
WINDSTREAM HLDGS INC COM	WIN	231.991	02/15/11	13.55	3,143.05	8.17	1,894.21	(1,248.84) LT	(39.73)
	WIN	999.445	02/15/11	13.40	13,395.95	8.17	8,160.47	(5,235.48) LT	(39.08)
	WIN	33.870	01/15/13	9.96	337.50	8.17	276.55	(60.95) ST	(18.06)
	WIN	33.889	01/15/13	9.96	337.50	8.17	276.70	(60.80) ST	(18.01)
	WIN	39.836	04/15/13	8.68	345.97	8.17	325.26	(20.71) ST	(5.99)
	WIN	39.858	04/15/13	8.68	345.97	8.17	325.44	(20.53) ST	(5.93)
	WIN	44.043	07/15/13	8.08	355.94	8.17	359.61	3.67	1.03
	WIN	44.068	07/15/13	8.08	355.94	8.17	359.82	3.88	1.09
	WIN	0.815	09/04/13	N/A	N/A	8.17	6.65	N/A	N/A
Totals		1,467.815		N/A	N/A	\$8.17	\$11,984.71	N/A	N/A
XCEL ENERGY INC	XEL	1,000.000	02/23/06	19.21	19,206.45	28.63	28,630.00	9,423.55	49.06
Totals					N/A		\$593,838.08	N/A	N/A

New Treasury regulations require that we report your adjusted cost basis and classify the gain or loss as either long-term or short-term on the sale of covered securities acquired on or after January 1, 2011. These regulations also require that we make basis adjustments due to wash sales, certain corporate actions and transfers by gift or inheritance, which will be reflected on your Form 1099-B. This section may not reflect all of the basis adjustments we are required to make for tax reporting purposes. The information in this section is provided for informational purposes only and should not be used in the preparation of your income tax returns.

The above summary/prices/quotes/statistics have been obtained from sources believed reliable but are not necessarily complete and cannot be guaranteed. The information contained in client monthly account statements and confirmations reflects all transactions, and as such supersedes all other reports for financial and tax purposes. This report does not supersede or replace your monthly Client Statement. If we do not hold the securities in a Morgan Stanley Wealth Management account, the report reflects securities which we believe you own, based upon your communications with our Financial Advisor. © 2013 Morgan Stanley Smith Barney LLC. Member SIPC.

Washington Trust Financial Center  
717 W. Sprague Avenue, Suite 500  
Spokane, WA 99201-3919

Stanley

FIRST CLASS MAIL

*BMC Group, Inc.  
Attn: Ag Feed USA, LLC Claims Processing  
18675 Lake Drive East  
Chanhassen MN 55317*

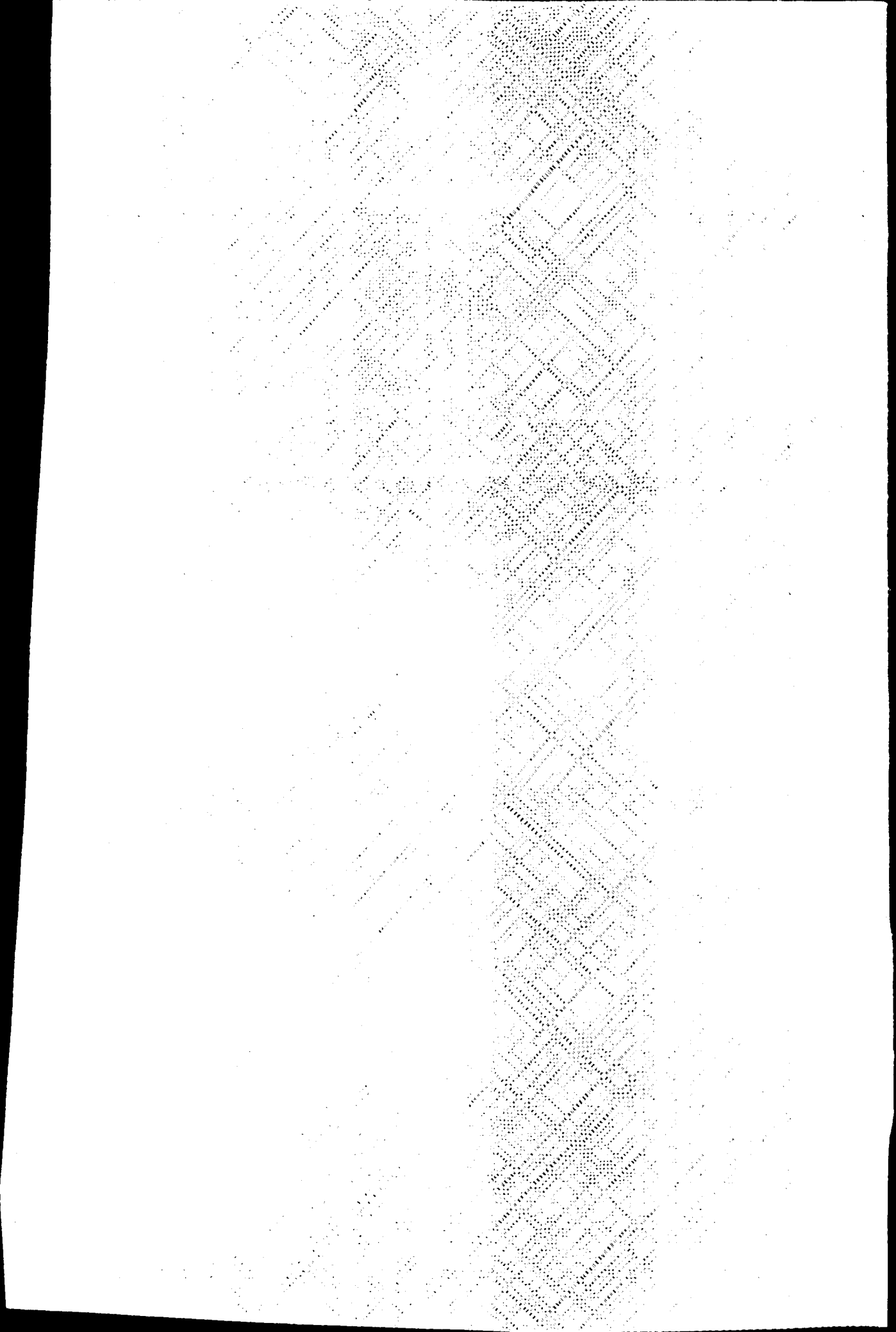



UPS Worldwide Expedited

CAROLYN HAVENS  
(509) 465-0166  
POSTNET WA116  
12128 N DIVISION  
SPOKANE WA 99218

1 LBS

SHIP TO:

AGFEED USA LLC CLAIMS DEPT  
BMC GROUP INC  
18675 LAKE DR E  
CHANHASSEN MN 55317-8730

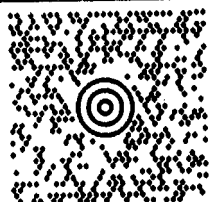

MN 559 9-03



UPS 2ND DAY AIR A.M.

2A

TRACKING #: 1Z 367 8XW 07 5509 4697

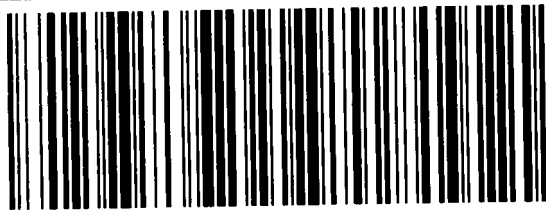

BILLING: P/A

RECEIVED

NOV 12 2013

BMC GROUP

MS 16.0.31

45.0A 10/2013



SEE NOTICE ON REVERSE regarding UPS terms, and notice of limitation of liability. Where allowed by law, shipper authorizes UPS to act as forwarding agent for export control and customs purposes. If exported from the US, shipper certifies that the commodities, technology or software were exported from the US in accordance with the Export Administration Regulations. Diversion contrary to law is prohibited.

name  
it  
cum  
oz. g  
ight  
rom  
send