

<b>UNITED STATES BANKRUPTCY COURT</b>		<b>District of South Carolina</b>	<b>PROOF OF CLAIM</b>
Name of Debtor: <b>The Cliffs Club &amp; Hospitality Group, Inc., et al., dba The Cliffs Golf &amp; Country Club</b>		Case Number: <b>12-01220</b>	
<i>NOTE: This form should not be used to make a claim for an administrative expense arising after the commencement of the case. A request for payment of an administrative expense may be filed pursuant to 11 U.S.C. § 503.</i>			
Name of Creditor (the person or other entity to whom the debtor owes money or property): <b>GREENVILLE WATER</b>		<input type="checkbox"/> Check this box to indicate that this claim amends a previously filed claim.	
Name and address where notices should be sent: <b>Greenville Water Post Office Box 687 Greenville, SC 29602-0687</b>		Court Claim Number: _____ (If known)	
Telephone number: <b>(864) 241-6000</b>		Filed on: _____	
Name and address where payment should be sent (if different from above):		<input type="checkbox"/> Check this box if you are aware that anyone else has filed a proof of claim relating to your claim. Attach copy of statement giving particulars.	
Telephone number:		<input type="checkbox"/> Check this box if you are the debtor or trustee in this case.	
<b>1. Amount of Claim as of Date Case Filed:</b> \$ <u>                    6.40</u>  If all or part of your claim is secured, complete item 4 below; however, if all of your claim is unsecured, do not complete item 4.  If all or part of your claim is entitled to priority, complete item 5.  <input type="checkbox"/> Check this box if claim includes interest or other charges in addition to the principal amount of claim. Attach itemized statement of interest or charges.		<b>5. Amount of Claim Entitled to Priority under 11 U.S.C. §507(a). If any portion of your claim falls in one of the following categories, check the box and state the amount.</b>  Specify the priority of the claim.	
<b>2. Basis for Claim:</b> <u>water utilities</u> (See instruction #2 on reverse side.)		<input type="checkbox"/> Domestic support obligations under 11 U.S.C. §507(a)(1)(A) or (a)(1)(B).	
<b>3. Last four digits of any number by which creditor identifies debtor:</b> <u>1705</u>  <b>3a. Debtor may have scheduled account as:</b> _____ (See instruction #3a on reverse side.)		<input type="checkbox"/> Wages, salaries, or commissions (up to \$10,950*) earned within 180 days before filing of the bankruptcy petition or cessation of the debtor's business, whichever is earlier - 11 U.S.C. §507 (a)(4).	
<b>4. Secured Claim</b> (See instruction #4 on reverse side.) Check the appropriate box if your claim is secured by a lien on property or a right of setoff and provide the requested information.  Nature of property or right of setoff: <input type="checkbox"/> Real Estate <input type="checkbox"/> Motor Vehicle <input type="checkbox"/> Other Describe:  Value of Property: \$ _____ Annual Interest Rate _____ %  Amount of arrearage and other charges as of time case filed included in secured claim, if any: \$ _____ Basis for perfection: _____  Amount of Secured Claim: \$ _____ Amount Unsecured: \$ _____		<input type="checkbox"/> Contributions to an employee benefit plan - 11 U.S.C. §507 (a)(5).  <input type="checkbox"/> Up to \$2,425* of deposits toward purchase, lease, or rental of property or services for personal, family, or household use - 11 U.S.C. §507 (a)(7).  <input type="checkbox"/> Taxes or penalties owed to governmental units - 11 U.S.C. §507 (a)(8).  <input type="checkbox"/> Other - Specify applicable paragraph of 11 U.S.C. §507 (a)(____).	
<b>6. Credits:</b> The amount of all payments on this claim has been credited for the purpose of making this proof of claim.		Amount entitled to priority: \$ _____  <i>*Amounts are subject to adjustment on 4/1/10 and every 3 years thereafter with respect to cases commenced on or after the date of adjustment.</i>	
<b>7. Documents:</b> Attach redacted copies of any documents that support the claim, such as promissory notes, purchase orders, invoices, itemized statements of running accounts, contracts, judgments, mortgages, and security agreements. You may also attach a summary. Attach redacted copies of documents providing evidence of perfection of a security interest. You may also attach a summary. (See instruction 7 and definition of "redacted" on reverse side.)  DO NOT SEND ORIGINAL DOCUMENTS. ATTACHED DOCUMENTS MAY BE DESTROYED AFTER SCANNING.  If the documents are not available, please explain:			
Date: <u>5/3/12</u>  Signature: The person filing this claim must sign it. Sign and print name and title, if any, of the creditor or other person authorized to file this claim and state address and telephone number if different from the notice address above. Attach copy of power of attorney, if any.  David B. Hughey, Manager of Business Services <i>[Signature]</i>		FOR COURT USE ONLY  Cliffs POC  00621	



GreenvilleWater



P.O. Box 687, Greenville, SC 29602-0687 | (864) 241-6000 | Hours 8:00am-5:00pm Monday-Friday | www.greenvillewater.com

Customer #	Account #	Bill #	CY	Billing Date	Due Date
00223440	0100031705	10431210	04	03/02/2012	03/23/2012

CLIFFS VALLEY HOA  
PO BOX 3508  
GREENVILLE SC 29608-3508

Service Address:  
321 IMPERIA CT BLDG G



Previous Balance	6.40
Payments	6.40CR
Adjustments	0.00
Past Due	0.00
Current Charges	6.40
<b>Total Amount Due</b>	<b>\$6.40</b>

Meter #	Service From-To	Days	Reading Previous-Current	Consumption (1000 Gals)	Meter Size
36546426	01/23/2012 - 02/29/2012	37	7.0 - 7.1	0.1	5/8"

**Greenville Water Charges**

Domestic Base Charge	6.20
Domestic Volume Charge	0.20

**Total Water Charges \$6.40**

**BANKRUPTCY COURT BILL  
AMOUNT \$6.40**

If current charges are not paid in full by close of business on the printed due date, a delinquent fee of \$7.50, or 5% of the bill, whichever is greater, will be added.

HELP GREENVILLE WATER GO GREEN! SIGN UP FOR ELECTRONIC BILLING AT [WWW.GREENVILLEWATER.COM](http://WWW.GREENVILLEWATER.COM)

Customer #	Account #	Bill #	CY	Due Date	Pay This Amount	Enter Amount Paid
00223440	0100031705	10431210	04	03/23/2012	\$6.40	<input type="text"/>

PLEASE MAIL THIS PORTION WITH PAYMENT

Service Address  
321 IMPERIA CT BLDG G

**BANKRUPTCY COURT BILL  
AMOUNT \$6.40**



Scan here to pay online, or sign up for paperless billing!

-10285-000001-0100031705  
CLIFFS VALLEY HOA -  
PO BOX 3508  
GREENVILLE SC 29608-3508

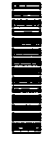

002234400000006400100031705

# GreenvilleWater

**BANK DRAFT IS AVAILABLE - CALL CUSTOMER SERVICE FOR DETAILS.**

**THE AMOUNT DUE IS ON THE REVERSE SIDE. BILL MAY BE PAID IN OUR OFFICE AT 407 WEST BROAD STREET OR BY MAIL.**

**A DRIVE-IN WINDOW AND NIGHT DEPOSITORY ARE LOCATED AT 407 WEST BROAD STREET.**

**RATE SCHEDULES ARE AVAILABLE UPON REQUEST.**

**NOT RESPONSIBLE FOR DELIVERY OF MAIL.**

**PLEASE BRING ENTIRE BILL WHEN PAYING IN PERSON TO AVOID DELAY.**

**RETAIN THIS PORTION FOR YOUR RECORDS IF PAYMENT MADE BY MAIL.**

**OFFICE LOCATED: FIRST FLOOR, 407 WEST BROAD STREET  
OFFICE HOURS: MONDAY - FRIDAY, 8:30 A.M. TO 5:00 PM  
MAILING ADDRESS: P.O. BOX 687, GREENVILLE, S.C. 29602-0687  
INTERNET ADDRESS: WWW.GREENVILLEWATER.COM  
TELEPHONE 864-241-6000**

---

# GreenvilleWater

**P.O. BOX 687  
GREENVILLE, SC 29602-0687**



# GreenvilleWater

P.O. Box 687 • Greenville, SC 29602 • 407 West Broad Street • 864.241.6155 tel • 864.241.6077 fax • [greenvillewater.com](http://greenvillewater.com)

Voted "BEST OF THE BEST" Tasting Water in North America

May 7, 2012

BMC Group, Inc.  
ATTN: Cliffs Claims Processing  
Post Office Box 3020  
Chanhassen, MN 55317-3020

Re: The Cliffs Club & Hospitality Group, Inc., et al.  
Case No.: 12-01220

Dear Sir/Madame:

Enclosed please find the original and one copy of the Proof of Claim as well as a copy of each bill. The accounts are as follows:

Account 1520 - \$44.00  
Account 1100 - \$96.33  
Account 1590 - \$121.90  
Account 2006 - \$16.67  
Account 7980 - \$63.45  
Account 9800 - \$32.34  
Account 2125 - \$6.20  
Account 6625 - \$6.20  
Account 6645 - \$6.20  
Account 1205 - \$6.20  
Account 1705 - \$6.40  
Account 6635 - \$19.40  
Account 6640 - \$6.61  
Account 3000 - \$19.19  
Account 2125 - \$6.20  
Account 1802 - \$6.20  
Account 2075 - \$145.57  
Account 1942 - \$6.20  
Account 1440 - \$6.20  
Account 1200 - \$306.61

For your convenience, we have also enclosed a self-addressed, stamped envelope to return a filed copy back to Greenville Water System.

If you should have any questions, please do not hesitate to contact our Customer Service Department at 864-241-6000 between 8:30 am and 5:00 pm.

Sincerely,

GREENVILLE WATER SYTEM

Susan Toth  
Customer Service Representative

KR/stt

Greenville Water  
ATTN: Susan Toth  
Post Office Box 687  
Greenville, SC 20602

BMC Group, Inc.  
ATTN: Cliffs Claims Processing  
Post Office Box 3020  
Chanhassen, MN 55317-3020

RECEIVED

MAY 11 2012

BMC GROUP