

UNITED STATES BANKRUPTCY COURT
DISTRICT OF SOUTH CAROLINA

PROOF OF CLAIM



Your Claim is Scheduled As Follows:
Schedule/Claim ID: s11511
AMOUNT/CLASSIFICATION:
\$5,000.00 UNSECURED

Name of Debtor:
The Cliffs at Keowee Vineyards Golf & Country Club,
LLC

Case Number:
12-01226

NOTE: See reverse and attached for List of Debtors/Case Numbers/Important details. Other than claims under 11 U.S.C. § 503(b)(9), this form should not be used to make a claim for Administrative Expenses arising after the commencement of the case. A "request" for payment of an administrative expense may be filed pursuant to 11 U.S.C. § 503(a).

Name of Creditor (the person or other entity to whom the debtor owes money or property) :

The amounts reflected above constitute your claim as scheduled by the Debtor or pursuant to a filed claim. If you agree with the amounts set forth herein, and have no other claim against the Debtor, you do not need to file this proof of claim EXCEPT as stated below.

Name and address where notices should be sent:
29347866900726
Pragada, Robert
1 Fairhill Circle
Radner, PA 19087

RECEIVED

MAY 29 2012

BMC GROUP

If the amounts shown above are listed as Contingent, Unliquidated or Disputed, a proof of claim must be filed except as provided in the accompanying bar date notice.

If you have already filed a proof of claim with the Bankruptcy Court or BMC, you do not need to file again.

Creditor Telephone Number (484) 367 7398 email: pragada@comcast.net

THIS SPACE IS FOR COURT USE ONLY

Name and address where payment should be sent (if different from above):

Check box if you are aware that anyone else has filed a proof of claim relating to your claim. Attach copy of statement giving particulars.

Check this box to indicate that this claim amends a previously filed claim.

Court Claim Number (if known):

Filed on:

Payment Telephone Number (484) 367 7398 email: pragada@comcast.net

1. AMOUNT OF CLAIM AS OF DATE CASE FILED \$ 5,000

If all or part of your claim is secured, complete item 4.
If all or part of your claim is entitled to priority, complete item 5.

Check this box if claim includes interest or other charges in addition to the principal amount of claim. Attach itemized statement of interest or charges.

2. BASIS FOR CLAIM: money loaned

3. LAST FOUR DIGITS OF ANY NUMBER BY WHICH CREDITOR IDENTIFIES DEBTOR: 0459

3a. Debtor may have scheduled account as: N/A

3b. Uniform Claim Identifier (optional): N/A

4. SECURED CLAIM: (See instruction #4)

Check the appropriate box if your claim is secured by a lien on property or a right of set off, attach required redacted documents, and provide the requested information.

Amount of arrearage and other charges, as of time case filed, included in secured claim, if any: \$

Nature of property or right of setoff:

Describe:

Real Estate Motor Vehicle Other membership

Basis for Perfection:

Amount of Secured Claim: \$ 5,000

Value of Property: \$ 5,000

Amount Unsecured: \$

Annual Interest Rate: % Fixed or Variable (when case was filed)

5. Amount of Claim Entitled to Administrative Expense status under 11 U.S.C. § 503(b)(9) or Priority under 11 U.S.C. § 507(a). If any part of the claim falls into one of the following categories, check the box specifying the administrative expense or priority and state the amount. N/A

Amount entitled to priority: \$

Amount entitled to administrative expense under 11 U.S.C. § 503(b)(9): \$

You MUST specify the priority of the claim:

Domestic support obligations under 11 U.S.C. § 507(a)(1)(A) or (a)(1)(B).

Taxes or penalties owed to governmental units - 11 U.S.C. § 507(a)(8).

Up to \$2,600* of deposits toward purchase, lease, or rental of property or services for personal, family, or household use - 11 U.S.C. § 507(a)(7).

Contributions to an employee benefit plan - 11 U.S.C. § 507(a)(5).

Wages, salaries, or commissions (up to \$11,725*), earned within 180 days before filing of the bankruptcy petition or cessation of the debtor's business, whichever is earlier - 11 U.S.C. § 507(a)(4).

Other - Specify applicable paragraph of 11 U.S.C. § 507(a) ().

Value of goods received by the debtor within 20 days before the date of the bankruptcy filing - 11 U.S.C. § 503(b)(9).

* Amounts are subject to adjustment on 4/1/13 and every 3 years thereafter with respect to cases commenced on or after the date of adjustment.

Cliffs POC



01040

6. CREDITS: The amount of all payments on this claim has been credited for the purpose of making this proof of claim. (See instruction #6)

7. DOCUMENTS: *Attached are redacted copies of documents that support the claim*, such as promissory notes, purchase orders, invoices, itemized statements of running accounts, contracts, judgments, mortgages, and security agreements. If the claim is secured, box 4 has been completed, and redacted copies of documents providing evidence of perfection of a security interest are attached. (See instruction #7, and definition of "redacted").
 DO NOT SEND ORIGINAL DOCUMENTS. ATTACHED DOCUMENTS MAY BE DESTROYED AFTER SCANNING.
 If the documents are not available, please explain:

DATE-STAMPED COPY: To receive an acknowledgment of the filing of your claim, enclose a stamped, self-addressed envelope and copy of this proof of claim.

The original of this completed proof of claim form must be sent by mail or hand delivered (FAXES OR EMAIL NOT ACCEPTED) so that it is actually received on or before 4:00 pm prevailing Eastern Time on May 31, 2012 for Non-Governmental Claimants OR on or before 4:00 pm prevailing Eastern Time on August 27, 2012 for Governmental Claimants.

BY MAIL TO:
 BMC Group, Inc
 Attn: Cliffs Claims Processing
 PO Box 3020
 Chanhassen, MN 55317-3020

BY MESSENGER OR OVERNIGHT DELIVERY TO:
 BMC Group, Inc
 Attn: Cliffs Claims Processing
 18675 Lake Drive East
 Chanhassen, MN 55317

8. SIGNATURE: (See instruction #8)

Check the appropriate box.

- I am the creditor. I am the creditor's authorized agent.
 (Attach copy of power of attorney, if any.) I am the trustee, or the debtor, or their authorized agent.
 (See Bankruptcy Rule 3004.) I am a guarantor, surety, indorser, or other codebtor.
 (See Bankruptcy Rule 3005.)

I declare under penalty of perjury that the information provided in this claim is true and correct to the best of my knowledge, information, and reasonable belief.

Print Name: Robert V. Prugada
 Title: nr.
 Company: _____

[Signature] 5-25-12
 (Signature) (Date)

Address and telephone number (if different from notice address above):

Telephone number: _____ email: _____

Penalty for presenting fraudulent claim: Fine of up to \$500,000 or imprisonment for up to 5 years, or both. 18 U.S.C. §§ 152 and 3571.

LIST OF DEBTORS:

Case Name	Case Nbr
The Cliffs Club & Hospitality Group, Inc.	12-01220
CCHG Holdings, Inc.	12-01223
The Cliffs at Mountain Park Golf & Country Club, LLC	12-01225
The Cliffs at Keowee Vineyards Golf & Country Club, LLC	12-01226
The Cliffs at Walnut Cove Golf & Country Club, LLC	12-01227
The Cliffs at Keowee Falls Golf & Country Club, LLC	12-01229
The Cliffs at Keowee Springs Golf & Country Club, LLC	12-01230
The Cliffs at High Carolina Golf & Country Club, LLC	12-01231
The Cliffs at Glassy Golf & Country Club, LLC	12-01234
The Cliffs Valley Golf & Country Club, LLC	12-01236
Cliffs Club & Hospitality Service Company, LLC	12-01237

Full To Open

EXTREMELY URGENT

Please Rush To Addressee

Schedule package pickup right from your home or office at usps.com/pickup

Print postage online - Go to usps.com/ps

PLEASE PRESS FIRMLY



UNITED STATES POSTAL SERVICE

Flat Rate Mailing Envelope

For Domestic and International Use

Visit us at usps.com



Addresssee Copy

Label 11-B, March 2004

Post Office To Addressee

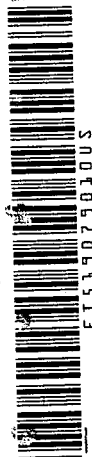

E 1 5 3 7 0 7 5 0 1 0 0 5

ORIGIN (POSTAL SERVICE USE ONLY)

PO ZIP Code: 19359

Date Accepted: 5/25/12

Day of Delivery: Next 2nd 3rd 4th 5th 6th 7th 8th 9th 10th 11th 12th

Scheduled Date of Delivery: 5/26/12

Scheduled Time of Delivery: Noon 3 PM 4 PM 5 PM

Postage: \$18.95

Return Receipt Fee: \$

Insurance Fee: \$

Total Postage & Fees: \$18.95

Accurance Emp. Initials: [Handwritten]

FROM: (PLEASE PRINT)

PHONE (): 484 200 2000

FOR PICKUP OR TRACKING

visit www.usps.com

Call 1-800-222-1811

DELIVERY (POSTAL SERVICE USE ONLY)

Delivery Attempt: AM PM

Time: 9:25

Employee Signature: [Handwritten]

Delivery Attempt: AM PM

Time:

Employee Signature:

Delivery Date:

Time:

Employee Signature:

No. of Attempts:

Day:

Time:

Employee Signature:

CUSTOMER USE ONLY

NO DELIVERY Holiday Military Signature

WAIVER OF SIGNATURE (Domestic Mail Only)

Additional information: Additional information may be provided on the back of this envelope. Waiver of signature is not valid for international mail. Signature is required for all international mail. Signature is required for all registered mail. Signature is required for all insured mail. Signature is required for all certified mail. Signature is required for all registered mail. Signature is required for all insured mail. Signature is required for all certified mail.

TO: (PLEASE PRINT)

PHONE ():

MAY 29 2012

BMC GROUP

19359 LAUREL, PA

ZIP + 4 (U.S. ADDRESSES ONLY. DO NOT USE FOR FOREIGN POSTAL CODES.)

5 3 7 0 7 5 0 1 0 0 5

FOR INTERNATIONAL DESTINATIONS, WRITE COUNTRY NAME BELOW

U.S. POSTAGE PAID
SOUTHEASTERN, PA
MAY 19 2012
AMOUNT
\$18.95
00032073-08



1007

PLEASE PRESS FIRMLY



When used internationally affix customs declarations (PS Form 2976, or 2976A).

PRESS HARD, YOU ARE MAKING 3 COPIES

R-3



USPS packaging products have been awarded Cradle to Cradle Certification for their ecologically-intelligent design. For more information go to info.ecocred.com

Please recycle.

