

UNITED STATES BANKRUPTCY COURT DISTRICT OF SOUTH CAROLINA **PROOF OF CLAIM**

Name of Debtor: **The Cliffs at Keowee Vineyard Golf & Country Club**
 Case Number: **12-01226**

2012 MAY 18 AM 11:53
 U.S. BANKRUPTCY COURT
 DISTRICT OF SOUTH CAROLINA

NOTE: This form should not be used to make a claim for an administrative expense arising after the commencement of the case. A "request" for payment of an administrative expense may be filed pursuant to 11 U.S.C. § 503.

Name of Creditor (The person or other entity to whom the debtor owes money or property):
NuCO2

Name and address where notices should be sent:
NuCO2
2800 S.E. Market Place
Stuart, Florida 34997
 Telephone number: **772-221-1754**

Check box if you are aware that anyone else has filed a proof of claim relating to your claim. Attach copy of statement giving particulars

Check box if you have never received any notices from the bankruptcy court in this case.

Check box if the address differs from the address on the envelope sent to you by the court.

Account or other number by which creditor identifies debtor:
XX8885

Check here replaces if this claim a previously filed claim, dated: _____

amends

1. Basis for Claim

Goods sold

Services performed

Money loaned

Personal injury/wrongful death

Taxes

Other LEASE EQUIPMENT

Retiree benefits as defined in 11 U.S.C. § 1114(a)

Wages, salaries, and compensation (fill out below)

Your SS #:

Unpaid compensation for services performed

From _____ to _____ (date) (date)

RECEIVED
 JUN 20 2012
 BMC GROUP

2. Date debt was incurred: **2/1/2012**

3. If court judgment, date obtained:

4. Total Amount of Claim at Time Case Filed: **\$ 179,177**

If all or part of your claim is secured or entitled to priority, also complete Item 5 or 6 below.

Check this box if claim includes interest or other charges in addition to the principal amount of the claim. Attach itemized statement of all interest or additional charges.

5. Secured Claim.

Check this box if your claim is secured by collateral (including a right of setoff).

Brief Description of Collateral:

Real Estate Motor Vehicle

Other

Value of Collateral: \$ _____

Amount of arrearage and other charges at time case filed included in secured claim, if any: \$ _____

6. Unsecured Priority Claim.

Check this box if you have an unsecured priority claim.

Amount entitled to priority \$

Specify the priority of the claim:

Wages, salaries, or commissions (up to \$4,650)* earned within 90 days before filing of the bankruptcy petition or cessation of the debtor's business, whichever is earlier - 11 U.S.C. § 507(a)(3).

Contributions to an employee benefit plan - 11 U.S.C. § 507(a)(4).

Up to \$2,100* of deposits toward purchase, lease, or rental of property or services for personal, family, or household use - 11 U.S.C. § 507(a)(6).

Alimony, maintenance, or support owed to a spouse, former spouse, or child - 11 U.S.C. § 507(a)(7).

Taxes or penalties owed to governmental units - 11 U.S.C. § 507(a)(8).

Other - Specify applicable paragraph of 11 U.S.C. § 507(a)().

*Amounts are subject to adjustment on 4/1/04 and every 3 years thereafter with respect to cases commenced on or after the date of adjustment.

7. Credits: The amount of all payments on this claim has been credited and deducted for the purpose of making this proof of claim.

8. Supporting Documents: Attach copies of supporting documents, such as promissory notes, purchase orders, invoices, itemized statements of running accounts, contracts, court judgments, mortgages, security agreements, and evidence of perfection of lien. DO NOT SEND ORIGINAL DOCUMENTS. If the documents are not available, explain. If the documents are voluminous, attach a summary.

9. Date-Stamped Copy: To receive an acknowledgment of the filing of your claim, enclose a stamped, self-addressed envelope and copy of this proof of claim.

THIS SPACE FOR COURT USE ONLY

Cliffs POC



01341

Date: **5/15/12**

Sign and print the name and title, if any, of the creditor or other person authorized to file this claim (attach copy of power of attorney, if any):
Cliff's POC CREDIT ADMIN

Customer Number	Customer name	Reference	Document Number	Doc Type	Invoice Date	Open Amount
11885	THE CLIFFS AT KEOWEE LAKEHOUSE		33100145	RI	2/1/2012	179.17
						179.17

NUCO₂
BEVERAGE CARBONATION MADE EASY

2800 S.E. Market Place
Stuart, FL 34997

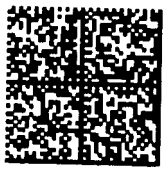

02 1M
0004279249
\$ 00.45⁰
MAY 16 2012
MAILED FROM ZIP CODE 34997

ITEM X-RAYED BY: *Offices*

Bankrupt of Sleeks

1100 LAUREL STREET

Date

COLUMBIA, SOUTH CAROLINA 29201-2423

2920132423

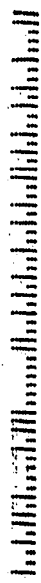

OFFICE OF THE CLERK

UNITED STATES BANKRUPTCY COURT

Tammi M. Hellwig
Clerk of Court

DISTRICT OF SOUTH CAROLINA
J. BRATTON DAVIS UNITED STATES BANKRUPTCY COURTHOUSE
1100 LAUREL STREET
COLUMBIA, SOUTH CAROLINA 29201-2423

TELEPHONE (803)765-5436
www.scb.uscourts.gov

June 18, 2012

Julia Osborne
The Cliffs Club & Hospitality, Inc.
Claims Processing/BMC Group, Inc.
18675 East Lake Drive
Chanhassen MN 55317

Re: The Cliffs Club & Hospitality Group, Inc.
C/A No.12-01220-jw

Dear Ms. Osborne,

On March 6, 2012, BMC Group, Inc., was appointed as the claims and noticing agent in the above captioned bankruptcy case pending in the District of South Carolina. Please find enclosed 7 proofs of claim and 1 withdrawal of claim which have been submitted for filing.

If you have any questions, please do not hesitate to contact me at (803) 765-5038.

Sincerely,

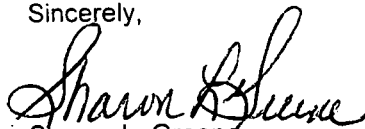

Sharon L. Greene
Public Services Supervisor/Pro Se Coordinator

ORIGIN ID: LGBA (310) 321-5555
SHARON GREENE/ CLERK OF COURT
J. BRATTON DAVIS UNITED STATES
BANKRUPTCY COURTHOUSE
1100 LAUREL STREET
COLUMBIANA OH 43001
UNITED STATES US

SHIP DATE: 17APR12
ACT461 162272/CRFE23H
CRD: 462272/CRFE23H

BILL SENDER

TO THE CLIFFS CLUB & HOSPITALITY, INC.
CLAIMS PROCESSING/ BMC GROUP INC
18675 EAST LAKE DRIVE RECEIVED

CHANHASSEN MN 55317 JUN 20 2012
(910) 321-5555 1 BMC GROUP
REF: CLIFFS CLAIMS

FedEx
Express

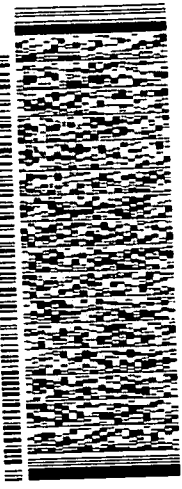

RETURNS MON - FRI

WED - 20 JUN '12
STANDARD OVERNIGHT

FedEx
REF: 5113 0600 7080

55317
MN-US
MSP

XH FBLA

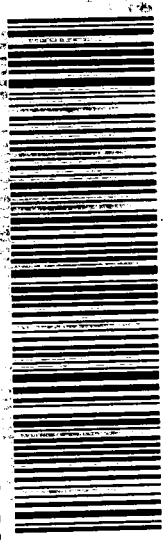

RT 65 6 B
FZ 7080 06.20

Exp# 216128 19JUN12 USCA 51E1/793M/4278

The World On Time®

1 arn Dsk