

UNITED STATES BANKRUPTCY COURT Northern District of Texas (Dallas Division)	PROOF OF CLAIM
--	-----------------------

Name of Debtor: Erickson Construction, LLC	Case Number: 09-37016
--	---------------------------------

NOTE: This form should not be used to make a claim for an administrative expense arising after the commencement of the case. A request for payment of an administrative expense may be filed pursuant to 11 U.S.C. § 503.

Name of Creditor (the person or other entity to whom the debtor owes money or property): Carpentry & Hardware Services, Inc.	<input checked="" type="checkbox"/> Check this box to indicate that this claim amends a previously filed claim.
Name and address where notices should be sent: Carpentry & Hardware Services, Inc. 8919-1 McGaw Court Columbia, Maryland 21045	Court Claim Number: <u>s973</u> <i>(If known)</i>
Telephone number: (443) 539-9185	Filed on: <u>12/29/2009</u>

RECEIVED
APR 05 2010
BMC GROUP

Name and address where payment should be sent (if different from above):	<input type="checkbox"/> Check this box if you are aware that anyone else has filed a proof of claim relating to your claim. Attach copy of statement giving particulars.
Telephone number:	<input type="checkbox"/> Check this box if you are the debtor or trustee in this case.

1. Amount of Claim as of Date Case Filed: \$ <u>19,705.88</u>	5. Amount of Claim Entitled to Priority under 11 U.S.C. §507(a). If any portion of your claim falls in one of the following categories, check the box and state the amount.
If all or part of your claim is secured, complete item 4 below; however, if all of your claim is unsecured, do not complete item 4.	Specify the priority of the claim.
If all or part of your claim is entitled to priority, complete item 5.	<input type="checkbox"/> Domestic support obligations under 11 U.S.C. §507(a)(1)(A) or (a)(1)(B).
<input type="checkbox"/> Check this box if claim includes interest or other charges in addition to the principal amount of claim. Attach itemized statement of interest or charges.	<input type="checkbox"/> Wages, salaries, or commissions (up to \$10,950*) earned within 180 days before filing of the bankruptcy petition or cessation of the debtor's business, whichever is earlier - 11 U.S.C. §507 (a)(4).

2. Basis for Claim: <u>Goods sold/services perfo</u> <i>(See instruction #2 on reverse side.)</i>	<input type="checkbox"/> Contributions to an employee benefit plan - 11 U.S.C. §507 (a)(5).
3. Last four digits of any number by which creditor identifies debtor: <u>0194</u>	<input type="checkbox"/> Up to \$2,425* of deposits toward purchase, lease, or rental of property or services for personal, family, or household use - 11 U.S.C. §507 (a)(7).
3a. Debtor may have scheduled account as: _____ <i>(See instruction #3a on reverse side.)</i>	<input type="checkbox"/> Taxes or penalties owed to governmental units - 11 U.S.C. §507 (a)(8).

4. Secured Claim (See instruction #4 on reverse side.) Check the appropriate box if your claim is secured by a lien on property or a right of setoff and provide the requested information.	<input type="checkbox"/> Other - Specify applicable paragraph of 11 U.S.C. §507 (a)(____).
Nature of property or right of setoff: <input type="checkbox"/> Real Estate <input type="checkbox"/> Motor Vehicle <input type="checkbox"/> Other	Amount entitled to priority: \$ _____
Describe:	<i>*Amounts are subject to adjustment on 4/1/10 and every 3 years thereafter with respect to cases commenced on or after the date of adjustment.</i>
Value of Property: \$ _____ Annual Interest Rate _____ %	
Amount of arrearage and other charges as of time case filed included in secured claim,	
if any: \$ _____ Basis for perfection: _____	
Amount of Secured Claim: \$ _____ Amount Unsecured: \$ _____	

6. Credits: The amount of all payments on this claim has been credited for the purpose of making this proof of claim.	
7. Documents: Attach redacted copies of any documents that support the claim, such as promissory notes, purchase orders, invoices, itemized statements of running accounts, contracts, judgments, mortgages, and security agreements. You may also attach a summary. Attach redacted copies of documents providing evidence of perfection of a security interest. You may also attach a summary. <i>(See instruction 7 and definition of "redacted" on reverse side.)</i>	
DO NOT SEND ORIGINAL DOCUMENTS. ATTACHED DOCUMENTS MAY BE DESTROYED AFTER SCANNING.	
If the documents are not available, please explain:	

Date: <u>3-31-10</u>	FOR COURT USE ONLY
Signature: The person filing this claim must sign it. Sign and print name and title, if any, of the creditor or other person authorized to file this claim and state address and telephone number if different from the notice address above. Attach copy of power of attorney, if any.	Erickson Ret. Comm. LLC
	 01819

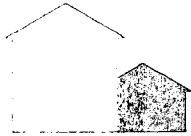

Carpentry & Hardware Services Inc.

8919-1 McGaw Court
Columbia MD 21045
410 381-3430

STATEMENT

Statement Date: 02/28/2010

License: 2705 033779A

TO: Erickson Construction - LouCo
21059 Loudoun County Parkway
Ashburn VA 20147

Past Due: \$19,705.88

Invoice#	Inv Date	Due Date	Description	Job/Work Orde	Amount	Paid/Credit	Balance
9652-X02	04/21/09	05/21/09	Ashby Ponds 1.5	12266	2,992.50		2,992.50
9652-X01	04/21/09	05/21/09	Ashby Ponds 1.1	12267	11,392.50		11,392.50
9652-X03	04/21/09	05/21/09	Ashby Ponds 1.5	12268	525.00		525.00
9642-X01	04/21/09	05/21/09	Ashby Ponds 1.4	12275	504.00		504.00
9642-X02	06/18/09	07/18/09	Ashby Ponds 1.4	12475	2,170.35		2,170.35
9652-X04	06/25/09	07/25/09	Ashby Ponds 1.5	12476	2,121.53		2,121.53
Totals:					19,705.88		19,705.88

Current 0.00	1-30 Days 0.00	31-60 Days 0.00	61-90 Days 0.00	91 + Days 19,705.88	Retention 0.00
-----------------	-------------------	--------------------	--------------------	------------------------	-------------------

Please Pay This Amount

19,705.88

Thank you for your prompt payment!