Fill in this information to identify the case:
Debtor 1 Fox Ortega Enterprises, Inc.
Debtor 2 (Spouse, if filing)
United States Bankruptcy Court **Northern District of California**
Case number: **16−40050**

FILED

U.S. Bankruptcy Court
Northern District of California

2/5/2016

Edward J. Emmons, Clerk

Official Form 410
Proof of Claim

12/15

Read the instructions before filling out this form. This form is for making a claim for payment in a bankruptcy case. Do not use this form to make a request for payment of an administrative expense. Make such a request according to 11 U.S.C. § 503.

Filers must leave out or redact information that is entitled to privacy on this form or on any attached documents. Attach redacted copies of any documents that support the claim, such as promissory notes, purchase orders, invoices, itemized statements of running accounts, contracts, judgments, mortgages, and security agreements. **Do not send original documents;** they may be destroyed after scanning. If the documents are not available, explain in an attachment.

A person who files a fraudulent claim could be fined up to $500,000, imprisoned for up to 5 years, or both. 18 U.S.C. §§ 152, 157, and 3571.

Fill in all the information about the claim as of the date the case was filed. That date is on the notice of bankruptcy (Form 309) **that you received.**

Part 1: Identify the Claim

1. Who is the current creditor?

PG&E

Name of the current creditor (the person or entity to be paid for this claim)

Other names the creditor used with the debtor _____

2. Has this claim been acquired from someone else?

☑ No
☐ Yes. From whom? _____

3. Where should notices and payments to the creditor be sent?

Federal Rule of Bankruptcy Procedure (FRBP) 2002(g)

Where should notices to the creditor be sent?	**Where should payments to the creditor be sent?** (if different)
PG&E	
Name	Name
PO Box 8329 c/o Bankruptcy Dept Stockton, CA 95208	
Contact phone _____	Contact phone _____
Contact email pgebankruptcy@pge.com	Contact email _____

Uniform claim identifier for electronic payments in chapter 13 (if you use one):

_____

4. Does this claim amend one already filed?

☑ No
☐ Yes. Claim number on court claims registry (if known) _____ Filed on _____ MM / DD / YYYY

5. Do you know if anyone else has filed a proof of claim for this claim?

☑ No
☐ Yes. Who made the earlier filing? _____

Part 2: Give Information About the Claim as of the Date the Case Was Filed

6. **Do you have any number you use to identify the debtor?**
- ☐ No
- ☑ Yes. Last 4 digits of the debtor's account or any number you use to identify the debtor: 9008

7. **How much is the claim?** $ 295.76

Does this amount include interest or other charges?
- ☑ No
- ☐ Yes. Attach statement itemizing interest, fees, expenses, or other charges required by Bankruptcy Rule 3001(c)(2)(A).

8. **What is the basis of the claim?**

Examples: Goods sold, money loaned, lease, services performed, personal injury or wrongful death, or credit card. Attach redacted copies of any documents supporting the claim required by Bankruptcy Rule 3001(c).

Limit disclosing information that is entitled to privacy, such as healthcare information.

Utlity Service

9. **Is all or part of the claim secured?**
- ☑ No
- ☐ Yes. The claim is secured by a lien on property.

Nature of property:
- ☐ Real estate. If the claim is secured by the debtor's principal residence, file a *Mortgage Proof of Claim Attachment* (Official Form 410−A) with this *Proof of Claim*.
- ☐ Motor vehicle
- ☐ Other. Describe:

Basis for perfection:

Attach redacted copies of documents, if any, that show evidence of perfection of a security interest (for example, a mortgage, lien, certificate of title, financing statement, or other document that shows the lien has been filed or recorded.)

Value of property: $

Amount of the claim that is secured: $

Amount of the claim that is unsecured: $ (The sum of the secured and unsecured amounts should match the amount in line 7.)

Amount necessary to cure any default as of the date of the petition: $

Annual Interest Rate (when case was filed) %
- ☐ Fixed
- ☐ Variable

10. **Is this claim based on a lease?**
- ☑ No
- ☐ Yes. **Amount necessary to cure any default as of the date of the petition.** $

11. **Is this claim subject to a right of setoff?**
- ☑ No
- ☐ Yes. Identify the property:

12. **Is all or part of the claim entitled to priority under 11 U.S.C. § 507(a)?**	☑ No ☐ Yes. *Check all that apply*:	**Amount entitled to priority**
A claim may be partly priority and partly nonpriority. For example, in some categories, the lawl imits the amount entitled to priority.	☐ Domestic support obligations (including alimony and child support) under 11 U.S.C. § 507(a)(1)(A) or (a)(1)(B).	$
	☐ Up to $2,775* of deposits toward purchase, lease, or rental of property or services for personal, family, or household use. 11 U.S.C. § 507(a)(7).	$
	☐ Wages, salaries, or commissions (up to $12,475*) earned within 180 days before the bankruptcy petition is filed or the debtor's business ends, whichever is earlier. 11 U.S.C. § 507(a)(4).	$
	☐ Taxes or penalties owed to governmental units. 11 U.S.C. § 507(a)(8).	$
	☐ Contributions to an employee benefit plan. 11 U.S.C. § 507(a)(5).	$
	☐ Other. Specify subsection of 11 U.S.C. § 507(a)(_) that applies	$

* Amounts are subject to adjustment on 4/1/16 and every 3 years after that for cases begun on or after the date of adjustment.

Part 3: Sign Below

The person completing this proof of claim must sign and date it. FRBP 9011(b).

If you file this claim electronically, FRBP 5005(a)(2) authorizes courts to establish local rules specifying what a signature is.

A person who files a fraudulent claim could be fined up to $500,000, imprisoned for up to 5 years, or both. 18 U.S.C. §§ 152, 157 and 3571.

Check the appropriate box:

☐ I am the creditor.
☑ I am the creditor's attorney or authorized agent.
☐ I am the trustee, or the debtor, or their authorized agent. Bankruptcy Rule 3004.
☐ I am a guarantor, surety, endorser, or other codebtor. Bankruptcy Rule 3005.

I understand that an authorized signature on this Proof of Claim serves as an acknowledgment that when calculating the amount of the claim, the creditor gave the debtor credit for any payments received toward the debt.

I have examined the information in this Proof of Claim and have a reasonable belief that the information is true and correct.

I declare under penalty of perjury that the foregoing is true and correct.

Executed on date 2/5/2016
MM / DD / YYYY

/s/ Yvonne Naranjo
Signature

Print the name of the person who is completing and signing this claim:

Name: Yvonne Naranjo
First name Middle name Last name

Title: Bankruptcy Representative

Company: PG&E
Identify the corporate servicer as the company if the authorized agent is a servicer

Address
Number Street
,
City State ZIP Code

Contact phone _____ Email _____

ENERGY STATEMENT

www.pge.com/MyEnergy

Account No: [redacted]475-4
Statement Date: 02/02/2016
Due Date: 02/19/2016

Service For:

HECTOR ORTEGA & JOHN FOX
Please see details page.

Questions about your bill?

24 hours, 7 days/wk 1-800-468-4743
Business Specialist available:
Mon-Sat: 7am to 9pm
www.pge.com/MyEnergy

Your Enrolled Programs

Peak Day Pricing Plan

Your Account Summary

Amount Due on Previous Statement	$810.95
Payment(s) Received Since Last Statement	-2,586.87
Cancelled Payment(s)	2,586.87
Previous Unpaid Balance	$810.95
Current Electric Charges	$1,235.02
Electric Corrections	-1,235.02
Current PG&E Gas Delivery Charges	78.92
VISTA ENERGY MARKETING LP Gas Procurement Charges	89.24
Gas Corrections	-168.16
Total Amount Due by 02/19/2016	**$295.76**

Monthly Billing History

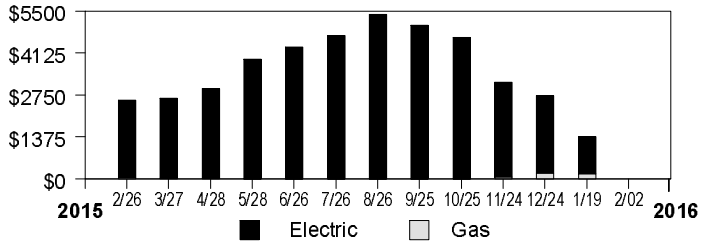

Visit **www.pge.com/MyEnergy** *for a detailed bill comparison*

Please return this portion with your payment. No staples or paper clips. Do not fold. Thank you.

9990956283647540000140318000002957 6

Account Number: [redacted]475-4
Due Date: 02/19/2016
Total Amount Due: $295.76
Amount Enclosed: $.

PG&E
BOX 997300
SACRAMENTO, CA 95899-7300

HECTOR ORTEGA & JOHN FOX
PO BOX 8329
C/O BANKRUPTCY / YXN1
STOCKTON, CA 95208-0329

ENERGY STATEMENT

www.pge.com/MyEnergy

Account No: [redacted]475-4
Statement Date: 02/02/2016
Due Date: 02/19/2016

Important Phone Numbers - 24 hours per day, 7 days per week

Customer Service (All Languages; Relay Calls Accepted) 1-800-743-5000
TDD/TTY (Speech/Hearing Impaired) 1-800-652-4712

Servicio al Cliente en Español (Spanish)	1-800-660-6789	Dịch vụ khách tiếng Việt (Vietnamese)	1-800-298-8438
華語客戶服務 (Chinese)	1-800-893-9555	Business Customer Service	1-800-468-4743

Rules and rates

You may be eligible for a lower rate. Find out about optional rates or view a complete list of rules and rates, visit www.pge.com or call 1-800-743-5000.

If you believe there is an error on your bill, please call 1-800-743-5000 to speak with a representative. If you are not satisfied with our response, contact the California Public Utilities Commission (CPUC), Consumer Affairs Branch, 505 Van Ness Avenue, San Francisco, CA 94102, 1-800-649-7570 or 415-703-2032 (TDD/TTY).

To avoid having service turned off while you wait for a CPUC decision, enclose a deposit check (payable to the CPUC) for the disputed amount and a description of the dispute. The CPUC will only accept deposits for matters that relate directly to billing accuracy. If it is not possible for you to pay your deposit, you must advise the CPUC. PG&E can not turn off your service for nonpayment while it is under review by the CPUC, however, you must continue to pay your current charges to keep your service turned on.

If you are not able to pay your bill, call PG&E to discuss how we can help. You may qualify for reduced rates under PG&E's CARE program or other special programs and agencies may be available to assist you. You may qualify for PG&E's Energy Savings Assistance Program which is an energy efficiency program for income-qualified residential customers.

Important definitions

Rotating outage blocks are subject to change without advance notice due to operational conditions.

Demand charge: Many non-residential rates include a demand charge. Demand is a measurement of the highest usage of electricity in any single fifteen (or sometimes five) minute period during a monthly billing cycle. Demand is measured in kilowatts (or kW). High demand is usually associated with equipment start-up. By spreading equipment start-ups over a longer period of time, you may be able to lower demand and reduce your demand charges.

Time-of-use electric prices are higher on weekday afternoons and lower at other times of the day. The price you pay also changes by season. Prices are higher in the summer and lower in the winter.

DWR bond charge: Recovers the cost of bonds issued by the Department of Water Resources (DWR) to purchase power to serve electric customers during the California energy crisis. DWR bond charges are collected on behalf of DWR and do not belong to PG&E.

DWR power charge: Included in generation charges. In 2016, DWR will return $38,141,051 to bundled service customers which offsets other generation charges in this bill.

Power Charge Indifference Adjustment (PCIA): Ensures that non-exempt customers under PG&E's GT and ECR rate schedules or who purchase electricity (generation) from non-PG&E suppliers pay their share of generation costs.

Gas Public Purpose Program (PPP) Surcharge. Used to fund state-mandated gas assistance programs for low-income customers, energy efficiency programs, and public-interest research and development.

Visit www.pge.com/billexplanation for more definitions. To view most recent bill inserts including legal or mandated notices, visit www.pge.com/billinserts.

Your Electric Charges Breakdown

Generation	$556.96
Transmission	103.95
Distribution	363.40
Electric Public Purpose Programs	89.77
Nuclear Decommissioning	3.91
DWR Bond Charge	34.94
Competition Transition Charges (CTC)	10.73
Energy Cost Recovery Amount	-16.55
Taxes and Other	87.91
Total Electric Charges	**$1,235.02**

"PG&E" refers to Pacific Gas and Electric Company, a subsidiary of PG&E Corporation. © 2016 Pacific Gas and Electric Company. All rights reserved.

Please do not mark in box. For system use only.

Update My Information (English Only)

Please allow 1-2 billing cycles for changes to take effect

Account Number: [redacted]-4

Change my mailing address to: _____

_____

City _____ State _____ ZIP code _____

Primary Phone # _____ Primary Email _____

Ways To Pay

- **Online at www.pge.com/waystopay**
- **PG&E's Mobile Bill Pay**
- **By mail:** Send your payment along with this payment stub in the envelope provided.
- **By debit card, Visa, Mastercard or Discover:** Call 1-877-704-8470 at any time. (Our independent service provider charges a fee for each transaction.)
- **At a PG&E payment center or local office:** To find a payment center or local office near you, please visit www.pge.com or call 1-800-743-5000. Please bring a copy of your bill with you.

ENERGY STATEMENT

www.pge.com/MyEnergy

Account No: [redacted]475-4
Statement Date: 02/02/2016
Due Date: 02/19/2016

Summary of your energy related services

	Meter Number	Usage	Amount
Service For: **1013 UNIVERSITY AVE**			
Service Agreement ID: 9562836005			
PG&E Gas Delivery Charges	54611062	106.000000 Therms	$78.92
Gas Cancellations			-78.92
Service Agreement ID: 9562836361			
VISTA ENERGY MARKETING LP Gas Procurement Charges	54611062	106.000000 Therms	$89.24
Gas Cancellations			-89.24
Total			**$0.00**
Service For: **1013 UNIVERSITY AVE**			
Service Agreement ID: 9562836588			
Electric Charges	1009540335	3,650.640000 kWh	$646.57
Electric Cancellations			-646.57
Total			**$0.00**
Service For: **1007 UNIVERSITY AVE**			
Service Agreement ID: 9562836317			
Electric Charges	1006711341	2,911.280000 kWh	$588.45
Electric Cancellations			-588.45
Total			**$0.00**

Case 16-40050 Claim 615 Filed 02/05/16 Desc Attachment 1 Page 3 of 8

ENERGY STATEMENT

www.pge.com/MyEnergy

Account No: [redacted]475-4
Statement Date: 02/02/2016
Due Date: 02/19/2016

Details of PG&E Gas Delivery Charges

12/24/2015 - 01/08/2016 (16 billing days)

Service For: 1013 UNIVERSITY AVE
Service Agreement ID: 9562836005 CLOSED
Rate Schedule: GNR1 Gas Service to Small Commercial Customers

12/24/2015 – 12/31/2015

Customer Charge	8 days @ $0.52106	$4.17
Gas Charges		
First 4,000 Therms/month	53.000000 Therms @ $0.92428	48.99
Gas Procurement Credit [1]		-20.13
Franchise Fee Surcharge		0.17
Gas PPP Surcharge ($0.04472 /Therm)		2.37
Berkeley Utility Users' Tax (7.500%)		2.48

01/01/2016 – 01/08/2016

Customer Charge	8 days @ $0.52106	$4.17
Gas Charges		
First 4,000 Therms/month	53.000000 Therms @ $0.97209	51.52
Gas Procurement Credit [1]		-19.95
Franchise Fee Surcharge		0.14
Gas PPP Surcharge ($0.04371 /Therm)		2.31
Berkeley Utility Users' Tax (7.500%)		2.68

Total PG&E Gas Delivery Charges $78.92

[1] Credits you for the PG&E Gas Usage charge that otherwise would have been included in this rate

Bill Corrections

Cancellations

12/23/2015 - 01/08/2016	106.000000 Therms	-$78.92
Total Cancellations		-$78.92

Total Bill Corrections -$78.92

Service Information

Meter #	54611062
Current Meter Reading	1,735
Prior Meter Reading	1,634
Difference	101
Multiplier	1.053156
Total Usage	106.000000 Therms
Serial	B

Gas Procurement Costs ($/Therm)

12/24/2015 - 12/31/2015	$0.37986
01/01/2016 - 01/08/2016	$0.37642

Additional Messages

Customer Charge To help deliver safe, reliable and affordable gas service to your business, PG&E charges a customer fee which is based on your highest average daily gas usage within the past 12 months. For the billing period ending on 01/08/2016, your highest average daily gas usage was 6.6 therms.

Gas Usage This Period: 106.000000 Therms, 16 billing days

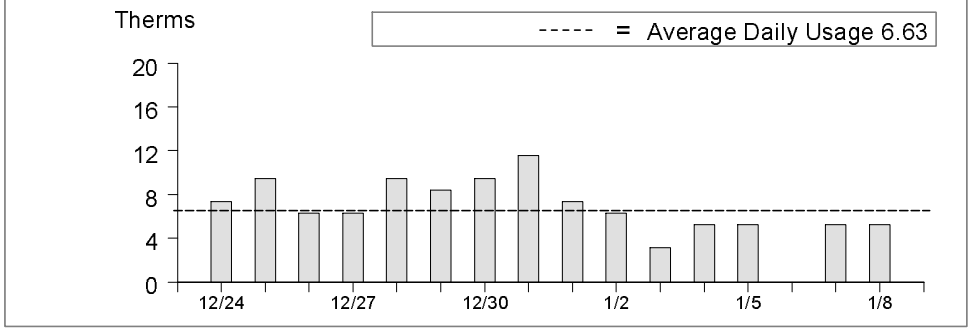

Case 16-40050 Claim 615 Filed 02/05/16 Desc Attachment 1 Page 4 of 8

ENERGY STATEMENT

www.pge.com/MyEnergy

Account No: [redacted]475-4
Statement Date: 02/02/2016
Due Date: 02/19/2016

Details of VISTA ENERGY MARKETING LP Gas Procurement Charges

12/24/2015 - 01/08/2016 (16 billing days)

Service For: 1013 UNIVERSITY AVE
Service Agreement ID: 9562836361 ESP Customer Number: 152207 CLOSED
Rate Schedule: KC000031

12/24/2015 – 01/08/2016

Usage	99.375000 Therms @ $0.78200	$77.71
Usage	6.625000 Therms @ $0.79950	5.30
Berkeley Utility Users' Tax (7.500%)		6.23

Total VISTA ENERGY MARKETING LP Gas Procurement Charges **$89.24**

Bill Corrections

Cancellations

12/23/2015 - 01/08/2016	106.000000 Therms	-$89.24
Total Cancellations		-$89.24

Total Bill Corrections **-$89.24**

Service Information

Meter #	54611062
Current Meter Reading	1,735
Prior Meter Reading	1,634
Difference	101
Multiplier	1.053156
Total Usage	106.000000 Therms
Serial	B

For questions regarding charges on this page, please contact:
VISTA ENERGY MARKETING LP
4306 YOAKUM BLVD SUITE 600
HOUSTON TX 77006
1-888-508-4782

Additional Messages

Questions, comments, or need help understanding VEM's charges? Visit us at Vistaenergymarketing.com for FAQ/Customer Service. ******PG&E Transport Charge + VEM Cost of Gas = Your Total Gas Bill****** Vista Energy participates in PG&E's Customer Choice...

Case 16-40050 Claim 615 Filed 02/05/16 Desc Attachment 1 Page 5 of 8

ENERGY STATEMENT

www.pge.com/MyEnergy

Account No: [redacted]475-4
Statement Date: 02/02/2016
Due Date: 02/19/2016

Details of Electric Charges

12/23/2015 - 01/08/2016 (17 billing days)

Service For: 1013 UNIVERSITY AVE
Service Agreement ID: 9562836588 CLOSED
Rate Schedule: A10SX Medium General Demand-Metered Service - TOU

12/23/2015 – 12/31/2015

Customer Charge	9	days	@ $4.59959	$41.40
Demand Charge [1]	22.400000	kW	@ $7.31000	49.12
Energy Charges				
Part Peak	843.440000	kWh	@ $0.12750	107.54
Off Peak	1,136.320000	kWh	@ $0.10654	121.06
Energy Commission Tax				0.57
Berkeley Utility Users' Tax (7.500%)				23.93

01/01/2016 – 01/08/2016

Customer Charge	8	days	@ $4.59959	$36.80
Demand Charge [1]	18.240000	kW	@ $9.00000	43.78
Energy Charges				
Part Peak	661.840000	kWh	@ $0.13047	86.35
Off Peak	1,009.040000	kWh	@ $0.11341	114.44
Energy Commission Tax				0.48
Berkeley Utility Users' Tax (7.500%)				21.10

Total Electric Charges $646.57

[1] Demand charges are prorated for the number of days in each rate period

Bill Corrections

Cancellations

12/22/2015 - 01/08/2016	3,650.640000 kWh	-$646.57
Total Cancellations		-$646.57

Total Bill Corrections -$646.57

Service Information

Meter #	1009540335
Total Usage	3,650.640000 kWh
Serial	B
Rotating Outage Block	10S

Additional Messages

Time-Of-Use Customers: In 2016, Daylight Saving Time begins on 3/13/16. To adjust for this, from 3/13/16 through 4/3/16 your time-of-use periods will begin and end one hour later.

Electric Usage This Period: 3,650.640000 kWh, 17 billing days

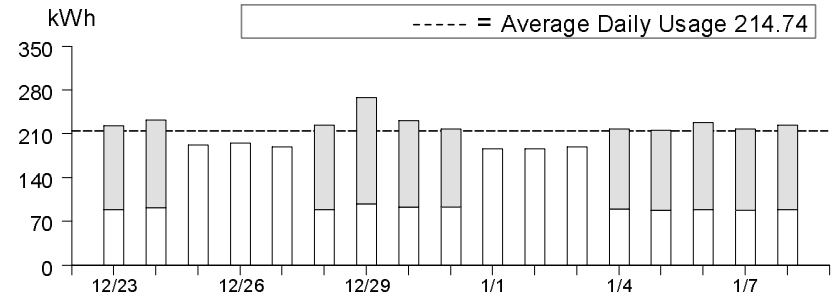

	Usage	Energy Charges
Peak[1]	0.00%	$0.00
Part Peak[2]	41.24%	$193.89
Off Peak[3]	58.76%	$235.50

[1]**Peak:** 5/1-10/31 12:00pm-6:00pm, M-F (except Holidays);
[2]**Part Peak:** 5/1-10/31 8:30am-12:00pm, 6:00pm-9:30pm, M-F (except Holidays); 11/1-4/30 8:30am-9:30pm, M-F (except Holidays);
[3]**Off Peak:** Year Round 9:30pm - 8:30am, M-F (except Holidays); Sat-Sun; Holidays

Case 16-40050 Claim 615 Filed 02/05/16 Desc Attachment 1 Page 6 of 8

ENERGY STATEMENT

www.pge.com/MyEnergy

Account No: [redacted]475-4
Statement Date: 02/02/2016
Due Date: 02/19/2016

Details of Electric Charges

12/23/2015 - 01/08/2016 (17 billing days)

Service For: 1007 UNIVERSITY AVE
Service Agreement ID: 9562836317 CLOSED
Rate Schedule: A1X Small General Time-of-Use Service
Enrolled Programs: Peak Day Pricing Plan

12/23/2015 – 12/31/2015

Customer Charge	9	days	@ $0.65708	$5.91
Energy Charges				
Part Peak	604.880000	kWh	@ $0.17280	104.52
Off Peak	686.800000	kWh	@ $0.15298	105.07
Energy Commission Tax				0.37
Berkeley Utility Users' Tax (7.500%)				16.16

01/01/2016 – 01/08/2016

Customer Charge	8	days	@ $0.65708	$5.26
Energy Charges				
Part Peak	907.600000	kWh	@ $0.21039	190.95
Off Peak	712.000000	kWh	@ $0.18948	134.91
Energy Commission Tax				0.47
Berkeley Utility Users' Tax (7.500%)				24.83

Total Electric Charges $588.45

Bill Corrections

Cancellations

12/22/2015 - 01/08/2016	2,911.280000 kWh	-$588.45
Total Cancellations		-$588.45

Total Bill Corrections -$588.45

Service Information

Meter #	1006711341
Total Usage	2,911.280000 kWh
Serial	B
Rotating Outage Block	7Q

Additional Messages

Time-Of-Use Customers: In 2016, Daylight Saving Time begins on 3/13/16. To adjust for this, from 3/13/16 through 4/3/16 your time-of-use periods will begin and end one hour later.

Electric Usage This Period: 2,911.280000 kWh, 17 billing days

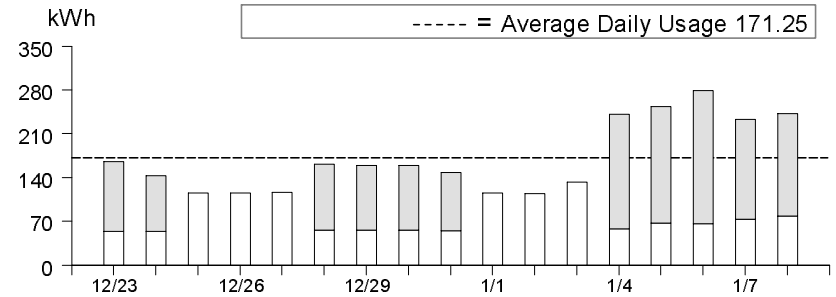

	Usage	Energy Charges
Peak[1]	0.00%	$0.00
Part Peak[2]	51.96%	$295.47
Off Peak[3]	48.04%	$239.98

[1]**Peak:** 5/1-10/31 12:00pm-6:00pm, M-F (except Holidays);
[2]**Part Peak:** 5/1-10/31 8:30am-12:00pm, 6:00pm-9:30pm, M-F (except Holidays); 11/1-4/30 8:30am-9:30pm, M-F (except Holidays);
[3]**Off Peak:** Year Round 9:30pm - 8:30am, M-F (except Holidays); Sat-Sun; Holidays

Case 16-40050 Claim 615 Filed 02/05/16 Desc Attachment 1 Page 7 of 8

Deposit Information

Bill Corrections

Cancellations

08/23/2013 - 01/08/2016	$0.00
Total Cancellations	**$0.00**

Total Bill Corrections $0.00

Case 16-40050 Claim 615 Filed 02/05/16 Desc Attachment 1 Page 8 of 8