

Fill in this information to identify the case:

Debtor 1 KLS Acquisition Corp.

Debtor 2 (Spouse, if filing) _____

United States Bankruptcy Court for the: Northern District of Illinois - Eastern Div

Case number 18-30052

FILED
 UNITED STATES BANKRUPTCY COURT
 NORTHERN DISTRICT OF ILLINOIS

JUN 11 2019

**JEFFREY P. ALLSTEADT, CLERK
 TEAM - CA**

Official Form 410

Proof of Claim

04/16

Read the instructions before filling out this form. This form is for making a claim for payment in a bankruptcy case. Do not use this form to make a request for payment of an administrative expense. Make such a request according to 11 U.S.C. § 503.

Filers must leave out or redact information that is entitled to privacy on this form or on any attached documents. Attach redacted copies of any documents that support the claim, such as promissory notes, purchase orders, invoices, itemized statements of running accounts, contracts, judgments, mortgages, and security agreements. Do not send original documents; they may be destroyed after scanning. If the documents are not available, explain in an attachment.

A person who files a fraudulent claim could be fined up to \$500,000, imprisoned for up to 5 years, or both. 18 U.S.C. §§ 152, 157, and 3571.

Fill in all the information about the claim as of the date the case was filed. That date is on the notice of bankruptcy (Form 309) that you received.

Part 1: Identify the Claim

1. Who is the current creditor? Omaha Distributing Co Inc
 Name of the current creditor (the person or entity to be paid for this claim)

Other names the creditor used with the debtor _____

2. Has this claim been acquired from someone else?
 No
 Yes. From whom? _____

3. Where should notices and payments to the creditor be sent? Federal Rule of Bankruptcy Procedure (FRBP) 2002(g)	Where should notices to the creditor be sent?	Where should payments to the creditor be sent? (if different)
	<u>Omaha Distributing Co Inc</u> Name	<u>THE SAME</u> Name
	<u>13737 Chandler Rd</u> Number Street	Number Street
	<u>Omaha NE 68138</u> City State ZIP Code	City State ZIP Code
	Contact phone <u>402-800-2292</u>	Contact phone _____
	Contact email <u>dean@omahatools.com</u>	Contact email _____

Uniform claim identifier for electronic payments in chapter 13 (if you use one):

4. Does this claim amend one already filed?
 No
 Yes. Claim number on court claims registry (if known) _____

Filed on _____
 MM / DD / YYYY

5. Do you know if anyone else has filed a proof of claim for this claim?
 No
 Yes. Who made the earlier filing? _____

Part 2: Give Information About the Claim as of the Date the Case Was Filed

6. Do you have any number you use to identify the debtor? No Yes: Last 4 digits of the debtor's account or any number you use to identify the debtor: 8 6 9 5

7. How much is the claim? \$ 4,764.64 Does this amount include interest or other charges? No Yes. Attach statement itemizing interest, fees, expenses, or other charges required by Bankruptcy Rule 3001(c)(2)(A).

8. What is the basis of the claim? Examples: Goods sold, money loaned, lease, services performed, personal injury or wrongful death, or credit card. Attach redacted copies of any documents supporting the claim required by Bankruptcy Rule 3001(c). Limit disclosing information that is entitled to privacy, such as health care information.
Goods sold

9. Is all or part of the claim secured? No Yes. The claim is secured by a lien on property.
Nature of property:
 Real estate. If the claim is secured by the debtor's principal residence, file a *Mortgage Proof of Claim Attachment* (Official Form 410-A) with this *Proof of Claim*.
 Motor vehicle
 Other. Describe: _____
Basis for perfection: _____
Attach redacted copies of documents, if any, that show evidence of perfection of a security interest (for example, a mortgage, lien, certificate of title, financing statement, or other document that shows the lien has been filed or recorded.)
Value of property: \$ _____
Amount of the claim that is secured: \$ _____
Amount of the claim that is unsecured: \$ _____ (The sum of the secured and unsecured amounts should match the amount in line 7.)
Amount necessary to cure any default as of the date of the petition: \$ _____
Annual Interest Rate (when case was filed) _____ %
 Fixed
 Variable

10. Is this claim based on a lease? No Yes. Amount necessary to cure any default as of the date of the petition. \$ _____

11. Is this claim subject to a right of setoff? No Yes. Identify the property: _____

12. Is all or part of the claim entitled to priority under 11 U.S.C. § 507(a)?

No

Yes. Check one:

Amount entitled to priority

A claim may be partly priority and partly nonpriority. For example, in some categories, the law limits the amount entitled to priority.

Domestic support obligations (including alimony and child support) under 11 U.S.C. § 507(a)(1)(A) or (a)(1)(B). \$ _____

Up to \$2,850* of deposits toward purchase, lease, or rental of property or services for personal, family, or household use. 11 U.S.C. § 507(a)(7). \$ _____

Wages, salaries, or commissions (up to \$12,850*) earned within 180 days before the bankruptcy petition is filed or the debtor's business ends, whichever is earlier. 11 U.S.C. § 507(a)(4). \$ _____

Taxes or penalties owed to governmental units. 11 U.S.C. § 507(a)(8). \$ _____

Contributions to an employee benefit plan. 11 U.S.C. § 507(a)(5). \$ _____

Other. Specify subsection of 11 U.S.C. § 507(a)() that applies. \$ _____

* Amounts are subject to adjustment on 4/01/19 and every 3 years after that for cases begun on or after the date of adjustment.

Part 3: Sign Below

The person completing this proof of claim must sign and date it. FRBP 9011(b).

If you file this claim electronically, FRBP 5005(a)(2) authorizes courts to establish local rules specifying what a signature is.

A person who files a fraudulent claim could be fined up to \$500,000, imprisoned for up to 5 years, or both. 18 U.S.C. §§ 152, 157, and 3571.

Check the appropriate box:

- I am the creditor.
- I am the creditor's attorney or authorized agent.
- I am the trustee, or the debtor, or their authorized agent. Bankruptcy Rule 3004.
- I am a guarantor, surety, endorser, or other codebtor. Bankruptcy Rule 3005.

I understand that an authorized signature on this *Proof of Claim* serves as an acknowledgment that when calculating the amount of the claim, the creditor gave the debtor credit for any payments received toward the debt.

I have examined the information in this *Proof of Claim* and have a reasonable belief that the information is true and correct.

I declare under penalty of perjury that the foregoing is true and correct.

Executed on date 6/6/2019
MM / DD / YYYY

Dean Tonack
Signature

Print the name of the person who is completing and signing this claim:

Name Dean C Tonack
First name Middle name Last name

Title Operations Manager

Company Omaha Distributing Co Inc
Identify the corporate servicer as the company if the authorized agent is a servicer.

Address 13737 Chandler Rd
Number Street

Omaha NE 68138
City State ZIP Code

Contact phone 402-800-2292 Email dean@omahatechs.com

X

[Faint, illegible text, possibly bleed-through from the reverse side of the page]

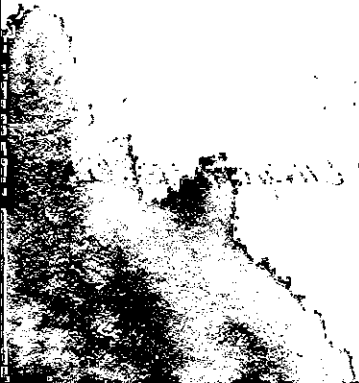

Omaha Distributing Co., Inc.

13737 Chandler Road
 Omaha, NE 68138
 Phone: (800) 228-2765
 Fax: (402) 334-0409
 mail@omahatools.com
 www.OmahaTools.com
 www.OmahaCloseouts.com

Invoice

Omaha Tools
MBS Painting Supplies
Closeout Merchandise Wholesaler

Date Sep 17, 2018	Page 1
Invoice Number IN595810	
Terms: N30	
Terms From Date of Invoice	

Customer No.
K08695

MIKE
 P: 8472631240
 F: 8472631232

Tax ID No.

Sold To:

KLS ACQUISITION CORP. MW
 ATTENTION: ACCOUNTS PAYABLE
 2650 BELVIDERE RD
 WAUKEGAN, IL 60085

Ship To:

OAK CREEK DISTRIBUTING LLC #47
 7557 S 78TH AVE
 BRIDGEVIEW, IL 60455

Salesperson MARKW	Order Date Aug 21, 2018	Order No. OR595810	PO Number: N000021982	Ship Via: BEST PPD & DO NOT ADD
			Reference Number:	

Qty. Ord.	Qty. Shp.	Item Number	Description	Unit Price	UOM	Extended Price
36	36	MB-PK20	PUTTY KNIFE 2" DISPOSABLE PLASTIC 36-432\17 UPC: 090343502002	0.220	EA	7.92
72	72	MB-PK30	PUTTY KNIFE 3" PLASTIC DISPOSABLE 36-288\15 UPC: 090343503009	0.260	EA	18.72
36	36	MB-PK40	PUTTY KNIFE 4" PLASTIC DISPOSABLE 36-216\12 UPC: 090343504006	0.300	EA	10.80
24	24	MB-TK8	TAPING KNIFE 8" 24\3 UPC: 090343500800	0.560	EA	13.44
24	24	MB-MP12	MUD PAN 14" X 4-1/2" FOR DRYWALL MUD 6\4 UPC: 090343512902	1.760	EA	42.24
144	144	MB-601	PUTTY KNIFE/SCRAPER 1-1/4" FLEXIBLE PROFESSIONAL 12-144\24 UPC: 796512006011	0.880	EA	126.72
84	84	MB-602	PUTTY KNIFE 1-1/4" STIFF, PROFESSIONAL 12-144\30 UPC: 796512006028	0.880	EA	73.92
24	24	MB-603	PUTTY KNIFE 2" FLEXIBLE 12-144\26 UPC: 796512006035	0.960	EA	23.04
72	72	MB-604	PUTTY KNIFE 2" PROFESSIONAL STIFF 12-144\32 UPC: 796512006042	0.960	EA	69.12
36	36	MB-607	PUTTY KNIFE/SCRAPER 4" FLEXIBLE 12-144\30 UPC: 796512006073	1.200	EA	43.20
12	12	MB-608	PUTTY KNIFE/SCRAPER 4" STIFF 12-144\44 UPC: 796512006080	1.200	EA	14.40
48	48	MB-611	PUTTY KNIFE/TAPING KNIFE 6" FLEXIBLE 12-144\42 UPC: 796512006110	1.520	EA	72.96
36	36	MB-612	PUTTY KNIFE 6" TAPING, STIFF 12-144\58 UPC: 796512006127	1.520	EA	54.72
48	48	MB-614	PUTTY KNIFE/SCRAPER 5-IN-1 12-144\33 UPC: 796512006141	1.160	EA	55.68
150	150	MB-PT100	PAINT TRAY LINER, 1 QUART STANDARD BLACK *MADE IN USA* 50\7 UPC: 098262021208	0.26	EA	39.00
144	144	MB-JEN10	PAINT BRUSH 1" POLY-FOAM WITH WOOD HANDLE 48-864\19 UPC: NONE	0.140	EA	20.16

Invoice continued on next page ...

Thank you for your order. We appreciate your business.
All of the above merchandise is sold for resale only.
Freight damages or shortages must be filed with the delivering carrier.
1-1/2% per month (18% per year) will be charged on past due accounts.

Omaha Distributing Co., Inc.

13737 Chandler Road
 Omaha, NE 68138
 Phone: (800) 228-2765
 Fax: (402) 334-0409
 mail@omahatools.com
 www.OmahaTools.com
 www.OmahaCloseouts.com

Invoice

Omaha Tools
MBS Painting Supplies
Closeout Merchandise Wholesaler

Date Sep 17, 2018	Page 2
Invoice Number IN595810	
Terms: N30	
Terms From Date of Invoice	

Sold To: Customer No. K08695 MIKE
P: 8472631240
F: 8472631232

KLS ACQUISITION CORP. MW
 ATTENTION: ACCOUNTS PAYABLE
 2650 BELVIDERE RD
 WAUKEGAN, IL 60085

Tax ID No. _____

Ship To:

OAK CREEK DISTRIBUTING LLC #47
 7557 S 78TH AVE
 BRIDGEVIEW, IL 60455

Salesperson MARKW	Order Date Aug 21, 2018	Order No. OR595810	PO Number: N000021982 Reference Number:	Ship Via:	BEST PPD & DO NOT ADD
-----------------------------	-----------------------------------	------------------------------	--	------------------	----------------------------------

Qty. Ord.	Qty. Shp.	Item Number	Description	Unit Price	UOM	Extended Price
96	96	MB-JEN40	PAINT BRUSH 4" POLY-FOAM WITH WOOD HANDLE 24-192116 UPC: NONE	0.360	EA	34.56
168	168	MB-1400	ROLLER COVERS 10 PACK 4" MINI 3/8" NAP ALL PAINTS 1215 UPC: 097427014000	2.360	ST	396.48
24	24	MB-4400	ROLLER FRAME 4", 4-WIRE, PLASTIC HANDLE 2419 UPC: 097427044007	0.640	EA	15.36
48	48	MB-PT9DW	PAINT TRAY 9" DEEP WELL 14"x 11"x 3-1/2" *USA* -CASE- 12112 UPC: 098262450008	1.440	EA	69.12
48	48	MB-TK10	TAPING KNIFE 10" 244 UPC: 090343501005	0.600	EA	28.80
60	60	MB-WC40	CHIP BRUSH 4", WOOD HANDLE 12-144122 UPC: 794512000404	0.640	EA	38.40
12	12	MB-PM001	PAINT MIXER, FOR 1 GALLON BUCKETS OR PAILS 12-4825 UPC: 097427000010	1.200	EA	14.40
96	96	MB-A2150	PAINT SCREEN GRID, METAL, FOR 1 GALLON CANS OR PAILS 2417 UPC: 097427021503	1.000	EA	96.00
48	48	MB-CG2	CAULKING GUN, SKELETON, W/PIERCER, BLACK, PROFESSIONAL 241223C UPC: 097427000027	2.800	EA	134.40
96	96	MB-100DC	DROP CLOTH 9' X 12' 1 MIL THICKNESS, ROLLED 48126 UPC: 035904111057	0.880	EA	84.48
24	24	MB-70010	PAINT BRUSH 1" PROFESSIONAL SASH HANDLE 12-24025 UPC: 796512701008	0.960	EA	23.04
36	36	MB-70215	PAINT BRUSH 2-1/2" ANGLE PROFESSIONAL SASH HANDLE 12-14443 UPC: 097427702150	2.450	EA	88.20
396	396	MB-A2018	PAINT AND TRIM CUP, 18OZ. RED/BLUE/YELLOW HOLDS BRUSHES 2018-6	0.65	EA	257.40
12	12	B2-26303	PUTTY KNIFE 5-IN-1 W/BLACK HANDLE 244 UPC: 643117263038	1.16	EA	13.92
96	96	MB-PT9E	PAINT TRAY 9" ECONO 15-1/2"x 11-1/2"x 2-3/4" GREEN USA 2419 UPC: 098262025121	0.680	EA	65.28
5	5	B2-200832	BUCKET, PAINTIN PAL PALM RIDER *USA* 516 UPC:	2.50	EA	12.50

Due Date _____ Amount Due _____

Invoice continued on next page ...

Thank you for your order. We appreciate your business.
All of the above merchandise is sold for resale only.
Freight damages or shortages must be filed with the delivering carrier.
1-1/2% per month (18% per year) will be charged on past due accounts.

Omaha Distributing Co., Inc.

13737 Chandler Road
 Omaha, NE 68138
 Phone: (800) 228-2765
 Fax: (402) 334-0409
 mail@omahatools.com
 www.OmahaTools.com
 www.OmahaCloseouts.com

Invoice

Omaha Tools
MBS Painting Supplies
Closeout Merchandise Wholesaler

Date	Page
Sep 17, 2018	3
Invoice Number	
IN595810	
Terms: N30	
Terms From Date of Invoice	

Customer No.
K08695

MIKE
 P: 8472631240
 F: 8472631232

Tax ID No.

Sold To:

KLS ACQUISITION CORP. MW
 ATTENTION ACCOUNTS PAYABLE
 2650 BELVIDERE RD
 WAUKEGAN, IL 60085

Ship To:

OAK CREEK DISTRIBUTING LLC #47
 7557 S 78TH AVE
 BRIDGEVIEW, IL 60455

Salesperson MARKW	Order Date Aug 21, 2018	Order No. OR595810	PO Number: N000021982	Ship BEST PPD & DO NOT ADD
			Reference Number:	Via:

Qty. Ord.	Qty. Shp.	Item Number	Description	Unit Price	UOM	Extended Price
			Oct 17, 2018	2,058.38		

Comments:
 DOHRN TRACKING # 1404409091 / SHIPPED W/ORDER # OR5958187

Subtotal 2,058.38

Total amount 2,058.38

*Thank you for your order. We appreciate your business.
 All of the above merchandise is sold for resale only.
 Freight damages or shortages must be filed with the delivering carrier.
 1-1/2% per month (18% per year) will be charged on past due accounts.*

Amount due 2,058.38

Omaha Distributing Co., Inc.

13737 Chandler Road
 Omaha, NE 68138
 Phone: (800) 228-2765
 Fax: (402) 334-0409
 mail@omahatools.com
 www.OmahaTools.com
 www.OmahaCloseouts.com

Invoice

Omaha Tools
MBS Painting Supplies
Closeout Merchandise Wholesaler

Date Aug 7, 2018	Page 1
Invoice Number IN595511	
Terms: N30	
Terms From Date of Invoice	

Customer No.
K08695

MIKE
 P: 8472631240
 F: 8472631232

Tax ID No.

Sold To:

KLS ACQUISITION CORP. MW
 ATTENTION: ACCOUNTS PAYABLE
 2650 BELVIDERE RD
 WAUKEGAN, IL 60085

Ship To:

OAK CREEK DISTRIBUTING LLC #47
 7557 S 78TH AVE
 BRIDGEVIEW, IL 60455

Salesperson MARKW	Order Date Aug 6, 2018	Order No. OR595511	PO Number: N000021807	Ship Via: UPS GR PPD DO NOT ADD
Reference Number:				

Qty. Ord.	Qty. Shp.	Item Number	Description	Unit Price	UOM	Extended Price
72	72	MB-PK40	PUTTY KNIFE 4" PLASTIC DISPOSABLE 36-216\12 UPC: 090343504006	0.300	EA	21.60
36	36	MB-603	PUTTY KNIFE 2" FLEXIBLE 12-144\26 UPC: 796512006035	0.960	EA	34.56
48	48	MB-605	PUTTY KNIFE/SCRAPER 3" FLEXIBLE PROFESSIONAL 12-144\31 UPC: 796512006059	1.040	EA	49.92
24	24	MB-606	PUTTY KNIFE/SCRAPER 3" STIFF PROFESSIONAL 12-144\38 UPC: 796512006066	1.040	EA	24.96
12	12	MB-607	PUTTY KNIFE/SCRAPER 4" FLEXIBLE 12-144\30 UPC: 796512006073	1.200	EA	14.40
48	48	MB-611	PUTTY KNIFE/TAPING KNIFE 6" FLEXIBLE 12-144\42 UPC: 796512006110	1.520	EA	72.96
36	36	MB-614	PUTTY KNIFE/SCRAPER 5-IN-1 12-144\33 UPC: 796512006141	1.160	EA	41.76
24	24	MB-3400	ROLLER FRAME 3" 4-WIRE, HEAVY DUTY, PLASTIC HANDLE 24\8 UPC: 097427034008	0.600	EA	14.40
48	48	MB-60955	PAINT BRUSH 4PC 1", 1-1/2" ANGLE, 2", 3" POLY #60955 12-48\29 UPC: 796512609557	1.680	ST	80.64
108	108	MB-TP9D	ROLLER COVERS 9" TWIN PACK 36\8 UPC: 097427092008	1.160	ST	125.28
24	24	MB-9TRI	ROLLER COVER 3PC 9" SEMI-SMOOTH ALL PAINTS #5589 24\8 UPC: 796512093004	1.640	ST	39.36
24	24	MB-CG1	CAULKING GUN 9" RATCHETING 24\20 UPC: 097427099915	1.560	EA	37.44
900	900	MB-PT100	PAINT TRAY LINER, 1 QUART STANDARD BLACK *MADE IN USA* 50\7 UPC: 098262021208	0.26	EA	234.00
48	48	MB-JEN10	PAINT BRUSH 1" POLY-FOAM WITH WOOD HANDLE 48-864\19 UPC: NONE	0.140	EA	6.72
96	96	MB-JEN20	PAINT BRUSH 2" POLY-FOAM WITH WOOD HANDLE 48-480\18 UPC: NONE	0.225	EA	21.60
48	48	MB-JEN40	PAINT BRUSH 4" POLY-FOAM WITH WOOD HANDLE 24-192\16 UPC: NONE	0.360	EA	17.28

Invoice continued on next page ...

Thank you for your order. We appreciate your business.
All of the above merchandise is sold for resale only.
Freight damages or shortages must be filed with the delivering carrier.
1-1/2% per month (18% per year) will be charged on past due accounts.

Omaha Distributing Co., Inc.

13737 Chandler Road
 Omaha, NE 68138
 Phone: (800) 228-2765
 Fax: (402) 334-0409
 mail@omahatools.com
 www.OmahaTools.com
 www.OmahaCloseouts.com

Invoice

Omaha Tools
MBS Painting Supplies
Closeout Merchandise Wholesaler

Date Aug 7, 2018	Page .2
Invoice Number IN595511	
Terms: N30	
Terms From Date of Invoice	

Sold To: Customer No.
K08695 MIKE
 P: 8472631240
 F: 8472631232

Tax ID No

Ship To:
 OAK CREEK DISTRIBUTING LLC #47
 7557 S 78TH AVE
 BRIDGEVIEW, IL 60455

KLS ACQUISITION CORP. MW
 ATTENTION: ACCOUNTS PAYABLE
 2650 BELVIDERE RD
 WAUKEGAN, IL 60085

Salesperson MARKW	Order Date Aug 6, 2018	Order No. OR595511	PO Number: N000021807	Ship Via: UPS GR PPD DO NOT ADD
Reference Number:				

Qty. Ord.	Qty. Shp.	Item Number	Description	Unit Price	UOM	Extended Price
24	24	MB-100X	EXTENSION POLE, 3PC WOOD 24x14 UPC: 796512001009	1.320	ST	31.68
168	168	MB-1400	ROLLER COVERS 10 PACK 4" MINI 3/8" NAP ALL PAINTS 12x5 UPC: 097427014000	2.360	ST	396.48
24	24	MB-4400	ROLLER FRAME 4", 4-WIRE, PLASTIC HANDLE 24x9 UPC: 097427044007	0.640	EA	15.36
48	48	MB-9850W	ROLLER FRAME 9", WOOD HANDLE 24x19 UPC: 796512098504	1.510	EA	72.48
12	12	MB-PT9DW	PAINT TRAY 9" DEEP WELL 14"x 11"x 3-1/2" *USA* -CASE- 12x12 UPC: 098262450008	1.440	EA	17.28
24	24	MB-BCD400	ER-PAIL OPENER, *USA MADE* *MINIMUM 10 PCS* 24x5 UPC: 090343080005	0.930	DB	22.32
48	48	MB-TK10	TAPING KNIFE 10" 24x4 UPC: 090343501005	0.600	EA	28.80
12	12	MB-WC40	CHIP BRUSH 4", WOOD HANDLE 12-144x22 UPC: 794512000404	0.640	EA	7.68
24	24	MB-PM001	PAINT MIXER, FOR 1 GALLON BUCKETS OR PAILS 12-48x25 UPC: 097427000010	1.200	EA	28.80
72	72	MB-A2150	PAINT SCREEN GRID, METAL, FOR 1 GALLON CANS OR PAILS 24x7 UPC: 097427021503	1.000	EA	72.00
24	24	MB-CG2	CAULKING GUN, SKELETON, W/PIERCER, BLACK, PROFESSIONAL 24x2x3 UPC: 097427000027	2.800	EA	67.20
24	24	MB-70115	PAINT BRUSH 1-1/2" ANGLE PROFESSIONAL SASH HANDLE 12-144x25 UPC: 097427701153	1.520	EA	36.48
12	12	MB-70215	PAINT BRUSH 2-1/2" ANGLE PROFESSIONAL SASH HANDLE 12-144x43 UPC: 097427702150	2.450	EA	29.40
48	48	MB-PT9E	PAINT TRAY 9" ECONO 15-1/2"x 11-1/2"x 2-3/4" GREEN USA 24x9 UPC: 098262025121	0.680	EA	32.64
25	25	B2-200832	BUCKET, PAINTIN PAL PALM RIDER *USA* 5/6 UPC:	2.50	EA	62.50

Due Date **Amount Due**
 Sep 06, 2018 1,757.98

Comments: UPS TRACKING # 1Z6316770364658260	Subtotal	1,757.98
	Total amount	1,757.98
Thank you for your order. We appreciate your business. All of the above merchandise is sold for resale only. Freight damages or shortages must be filed with the delivering carrier. 1-1/2% per month (18% per year) will be charged on past due accounts.	Amount due	1,757.98

Omaha Distributing Co., Inc.

13737 Chandler Road
 Omaha, NE 68138
 Phone: (800) 228-2765
 Fax: (402) 334-0409
 mail@omahatools.com
 www.OmahaTools.com
 www.OmahaCloseouts.com

Invoice

Omaha Tools
MBS Painting Supplies
Closeout Merchandise Wholesaler

Date Sep 17, 2018	Page 1
Invoice Number IN596187	
Terms: N30	
Terms From Date of Invoice	

Customer No.
K08695

MIKE
 P: 8472631240
 F: 8472631232

Tax ID No

Sold To:

KLS ACQUISITION CORP. MW
 ATTENTION: ACCOUNTS PAYABLE
 2650 BELVIDERE RD
 WAUKEGAN, IL 60085

Ship To:

OAK CREEK DISTRIBUTING LLC #47
 7557 S 78TH AVE
 BRIDGEVIEW, IL 60455

Salesperson MARKW	Order Date Sep 14, 2018	Order No. OR596187	PO Number: N000022210	Ship BEST PPD & DO NOT ADD
			Reference Number:	Via:

Qty. Ord.	Qty. Shp.	Item Number	Description	Unit Price	UOM	Extended Price
36	36	MB-PK20	PUTTY KNIFE 2" DISPOSABLE PLASTIC 36-432\17 UPC: 090343502002	0.220	EA	7.92
36	36	MB-MP12	MUD PAN 14" X 4-1/2" FOR DRYWALL MUD 6\4 UPC: 090343512902	1.760	EA	63.36
12	12	MB-602	PUTTY KNIFE 1-1/4" STIFF, PROFESSIONAL 12-144\30 UPC: 796512006028	0.880	EA	10.56
12	12	MB-603	PUTTY KNIFE 2" FLEXIBLE 12-144\26 UPC: 796512006035	0.960	EA	11.52
12	12	MB-605	PUTTY KNIFE/SCRAPER 3" FLEXIBLE PROFESSIONAL 12-144\31 UPC: 796512006059	1.040	EA	12.48
36	36	MB-611	PUTTY KNIFE/TAPING KNIFE 6" FLEXIBLE 12-144\42 UPC: 796512006110	1.520	EA	54.72
12	12	MB-612	PUTTY KNIFE 6" TAPING, STIFF 12-144\58 UPC: 796512006127	1.520	EA	18.24
12	12	MB-614	PUTTY KNIFE/SCRAPER 5-IN-1 12-144\33 UPC: 796512006141	1.160	EA	13.92
144	144	MB-9TRI	ROLLER COVER 3PC 9" SEMI-SMOOTH ALL PAINTS #5589 24\8 UPC: 796512093004	1.640	ST	236.16
350	350	MB-PT100	PAINT TRAY LINER, 1 QUART STANDARD BLACK *MADE IN USA* 50\7 UPC: 098262021208	0.26	EA	91.00
24	24	MB-300DC	DROP CLOTH 9' X 12' 3 MIL THICKNESS 24\37 UPC: 035904444001	2.650	EA	63.60
84	84	MB-1400	ROLLER COVERS 10 PACK 4" MINI 3/8" NAP ALL PAINTS 12\5 UPC: 097427014000	2.360	ST	198.24
48	48	MB-9850W	ROLLER FRAME 9", WOOD HANDLE 24\19 UPC: 796512098504	1.510	EA	72.48
24	24	MB-TK10	TAPING KNIFE 10" 24\4 UPC: 090343501005	0.600	EA	14.40
24	24	MB-WC40	CHIP BRUSH 4", WOOD HANDLE 12-144\22 UPC: 794512000404	0.640	EA	15.36
48	48	MB-A2150	PAINT SCREENGRID, METAL, FOR 1 GALLON CANS OR PAILS 24\7 UPC: 097427021503	1.000	EA	48.00

Invoice continued on next page ...

Thank you for your order. We appreciate your business.
All of the above merchandise is sold for resale only.
Freight damages or shortages must be filed with the delivering carrier.
1-1/2% per month (18% per year) will be charged on past due accounts.

Omaha Distributing Co., Inc.

13737 Chandler Road
 Omaha, NE 68138
 Phone: (800) 228-2765
 Fax: (402) 334-0409
 mail@omahatools.com
 www.OmahaTools.com
 www.OmahaCloseouts.com

Invoice

Omaha Tools
MBS Painting Supplies
Closeout Merchandise Wholesaler

Date Sep 17, 2018	Page 2
Invoice Number IN596187	
Terms: N30	
Terms From Date of Invoice	

Sold To: Customer No.
K08695 MIKE
 P: 8472631240
 F: 8472631232

KLS ACQUISITION CORP. MW
 ATTENTION: ACCOUNTS PAYABLE
 2650 BELVIDERE RD
 WAUKEGAN, IL 60085

Ship To: Tax ID No.

OAK CREEK DISTRIBUTING LLC #47
 7557 S 78TH AVE
 BRIDGEVIEW, IL 60455

Salesperson MARKW	Order Date Sep 14, 2018	Order No. OR596187	PO Number: N000022210	Ship Via: BEST PPD & DO NOT ADD
			Reference Number:	

Qty. Ord.	Qty. Shp.	Item Number	Description	Unit Price	UOM	Extended Price
24	24	MB-PT9E	PAINT TRAY9" ECONO 15-1/2"x 11-1/2"x 2-3/4" GREEN USA 249 UPC: 098262025121	0.680	EA	16.32
			Due Date Amount Due			
			Oct 17, 2018 948.28			

Comments: DOHRN TRACKING # 1404409091 / SHIPPED W/ORDER # OR595810	Subtotal	948.28
	Total amount	948.28
<i>Thank you for your order. We appreciate your business. All of the above merchandise is sold for resale only. Freight damages or shortages must be filed with the delivering carrier. 1-1/2% per month (18% per year) will be charged on past due accounts.</i>	Amount due	948.28

Northern District of Illinois Claims Register

[18-30052 KLS Acquisition Corp.](#)

Honorable Judge: Jacqueline P. Cox

Chapter: 11

Office: Eastern Division

Last Date to file claims:

Trustee:

Last Date to file (Govt):

Creditor: (27222271)

Claim No: 94

Status:

Omaha Distributing

Original Filed

Filed by: CR

13737 Chandler Road

Date: 06/11/2019

Entered by: Kevin Lyons

Omaha, NE 68138

Original Entered

Modified:

Date: 06/11/2019

Amount claimed: \$4764.60

History:

[Details](#) [94-1](#) 06/11/2019 Claim #94 filed by Omaha Distributing, Amount claimed: \$4764.60 (Lyons, Kevin)

Description:

Remarks:

Claims Register Summary

Case Name: KLS Acquisition Corp.

Case Number: 18-30052

Chapter: 11

Date Filed: 10/25/2018

Total Number Of Claims: 1

Total Amount Claimed*	\$4764.60
Total Amount Allowed*	

*Includes general unsecured claims

The values are reflective of the data entered. Always refer to claim documents for actual amounts.

	Claimed	Allowed
Secured		
Priority		
Administrative		