

PROOF OF CLAIM FILING INFORMATION FOR

MORGAN ADMINISTRATION, INC.

CASE NO. 18-30039

US BANKRUPTCY COURT, NORTHERN DISTRICT OF ILLINOIS, EASTERN DIVISION

Debtor Name	Case Number
Morgan Administration, Inc.	18-30039
Belvidere Associates LLC	18-30043
Deforab LLC	18-30057
FP Retail Associates LLC	18-30046
Hillcrest Enterprises, LLC	18-30047
Jular Media LLC	18-30050
KLS Acquisition Corp.	18-30052
Loomis Enterprises LLC	18-30053
North Avenue Associates LLC	18-30054
Oak Creek Distribution LLC	18-30055
OL Enterprises LLC	15-30056

General Bar Date: TBD

General Administrative Bar Date: TBD

Governmental Bar Date: TBD

NOTE: The Bar Date motion has not been filed. Until such time, you may send completed Proofs of Claims to:

US Bankruptcy Court – Northern District of Illinois – Eastern Division
Everett McKinley Dirksen United States Courthouse
219 South Dearborn Street
Chicago, IL 60604

Fill in this information to identify the case:

Debtor 1 Morgan Administration, Inc.Debtor 2
(Spouse, if filing)

United States Bankruptcy Court for the: Northern District of Indiana

Case number 13-30039

FILED
 UNITED STATES BANKRUPTCY COURT
 NORTHERN DISTRICT OF ILLINOIS
 NOV 30 2018
 JEFFREY P. ALLSTEADT, CLERK
 TEAM - CA

Official Form 410

Proof of Claim

04/16

Read the instructions before filling out this form. This form is for making a claim for payment in a bankruptcy case. Do not use this form to make a request for payment of an administrative expense. Make such a request according to 11 U.S.C. § 503.

Filers must leave out or redact information that is entitled to privacy on this form or on any attached documents. Attach redacted copies of any documents that support the claim, such as promissory notes, purchase orders, invoices, itemized statements of running accounts, contracts, judgments, mortgages, and security agreements. **Do not send original documents;** they may be destroyed after scanning. If the documents are not available, explain in an attachment.

A person who files a fraudulent claim could be fined up to \$500,000, imprisoned for up to 5 years, or both. 18 U.S.C. §§ 152, 157, and 3571.

Fill in all the information about the claim as of the date the case was filed. That date is on the notice of bankruptcy (Form 309) that you received.

Part 1: Identify the Claim

1. Who is the current creditor?

Leroy Bell Sr.

Name of the current creditor (the person or entity to be paid for this claim)

Other names the creditor used with the debtor NA

2. Has this claim been acquired from someone else?

☒ No☐ Yes. From whom? _____

3. Where should notices and payments to the creditor be sent?

Federal Rule of Bankruptcy Procedure (FRBP) 2002(g)

Where should notices to the creditor be sent?

Leroy Bell Sr.

Name

1729 E. 92nd Pl.

Number Street

ChicagoIL60617

City

State

ZIP Code

Contact phone 708-574-6711Contact email tphelps66@yahoo.com

Where should payments to the creditor be sent? (if different)

Name

Number

Street

City

State

ZIP Code

Contact phone _____

Contact email _____

Uniform claim identifier for electronic payments in chapter 13 (if you use one):

4. Does this claim amend one already filed?

☒ No☐ Yes. Claim number on court claims registry (if known) _____

Filed on _____

MM / DD / YYYY

5. Do you know if anyone else has filed a proof of claim for this claim?

☒ No☐ Yes. Who made the earlier filing? _____

Part 2: Give Information About the Claim as of the Date the Case Was Filed

6. Do you have any number you use to identify the debtor? ☒ No
☐ Yes. Last 4 digits of the debtor's account or any number you use to identify the debtor: _____

7. How much is the claim? \$ 12,986.88. Does this amount include interest or other charges?
☐ No
☒ Yes. Attach statement itemizing interest, fees, expenses, or other charges required by Bankruptcy Rule 3001(c)(2)(A).

8. What is the basis of the claim? Examples: Goods sold, money loaned, lease, services performed, personal injury or wrongful death, or credit card.
 Attach redacted copies of any documents supporting the claim required by Bankruptcy Rule 3001(c).
 Limit disclosing information that is entitled to privacy, such as health care information.

Purchased Canimets

9. Is all or part of the claim secured? ☒ No
☐ Yes. The claim is secured by a lien on property.

Nature of property:
☐ Real estate. If the claim is secured by the debtor's principal residence, file a *Mortgage Proof of Claim Attachment* (Official Form 410-A) with this *Proof of Claim*.
☐ Motor vehicle
☐ Other. Describe: _____

Basis for perfection: _____
 Attach redacted copies of documents, if any, that show evidence of perfection of a security interest (for example, a mortgage, lien, certificate of title, financing statement, or other document that shows the lien has been filed or recorded.)

Value of property: \$ _____
Amount of the claim that is secured: \$ _____
Amount of the claim that is unsecured: \$ _____ (The sum of the secured and unsecured amounts should match the amount in line 7.)

Amount necessary to cure any default as of the date of the petition: \$ _____

Annual Interest Rate (when case was filed) _____ %
☐ Fixed
☐ Variable

10. Is this claim based on a lease? ☒ No
☐ Yes. Amount necessary to cure any default as of the date of the petition. \$ _____

11. Is this claim subject to a right of setoff? ☒ No
☐ Yes. Identify the property: _____

12. Is all or part of the claim entitled to priority under 11 U.S.C. § 507(a)?

☒ No☐ Yes. Check one:

Amount entitled to priority

A claim may be partly priority and partly nonpriority. For example, in some categories, the law limits the amount entitled to priority.

☐ Domestic support obligations (including alimony and child support) under 11 U.S.C. § 507(a)(1)(A) or (a)(1)(B).

\$ _____

☐ Up to \$2,850* of deposits toward purchase, lease, or rental of property or services for personal, family, or household use. 11 U.S.C. § 507(a)(7).

\$ _____

☐ Wages, salaries, or commissions (up to \$12,850*) earned within 180 days before the bankruptcy petition is filed or the debtor's business ends, whichever is earlier. 11 U.S.C. § 507(a)(4).

\$ _____

☐ Taxes or penalties owed to governmental units. 11 U.S.C. § 507(a)(8).

\$ _____

☐ Contributions to an employee benefit plan. 11 U.S.C. § 507(a)(5).

\$ _____

☐ Other. Specify subsection of 11 U.S.C. § 507(a)() that applies.

\$ _____

* Amounts are subject to adjustment on 4/01/19 and every 3 years after that for cases begun on or after the date of adjustment.

Part 3: Sign Below

The person completing this proof of claim must sign and date it. FRBP 9011(b).

If you file this claim electronically, FRBP 5005(a)(2) authorizes courts to establish local rules specifying what a signature is.

A person who files a fraudulent claim could be fined up to \$500,000, imprisoned for up to 5 years, or both. 18 U.S.C. §§ 152, 157, and 3571.

Check the appropriate box:

☒ I am the creditor.☐ I am the creditor's attorney or authorized agent.☐ I am the trustee, or the debtor, or their authorized agent. Bankruptcy Rule 3004.☐ I am a guarantor, surety, endorser, or other codebtor. Bankruptcy Rule 3005.

I understand that an authorized signature on this *Proof of Claim* serves as an acknowledgment that when calculating the amount of the claim, the creditor gave the debtor credit for any payments received toward the debt.

I have examined the information in this *Proof of Claim* and have a reasonable belief that the information is true and correct.

I declare under penalty of perjury that the foregoing is true and correct.

Executed on date 11/09/2018
MM / DD / YYYY

Signature

Print the name of the person who is completing and signing this claim:

Name	Leroy Bell Sr.		
	First name	Middle name	Last name
Title	NA		
Company	NA		
	Identify the corporate servicer as the company if the authorized agent is a servicer.		
Address	1729 E. 92nd Pl.		
	Number	Street	
	Chicago	IL	60617
	City	State	ZIP Code
Contact phone	708-574-6711		Email tpheps66@yahoo.com

THANK YOU FOR SHOPPING AT HOBO
 HOBO 25
 8716 S CICERO
 OAK LAWN, IL
 (708) 423-4656

09/13/18 2:49PM DBRA 108 CRDR

SUB-TOTAL:\$ 163.80 TAX:\$.00
 TOTAL:\$ 163.80
 BC AMT:\$ 163.80

Ek CARD#: XXXXXXXXXXXX3892
 MID: 324190451990
 AUTH: 016031 AMT:\$ 163.80
 Host reference #:295809 Bat#

Authorizing Network: VISA

Chip Read
 CARD TYPE:VISA EXPR: XXXX
 AID : A00C0000031010
 TVR : 808C003000
 IAD : 06010A03602400
 TSI : 6800
 ARC : 00
 MODE : Issuer
 CVM :
 Name : VISA DEBIT
 ATC : 018F
 AC : 16FB357796652263
 TxnID/ValCode: 076032

Bank card USD\$ 163.80
 DEPOSIT : 163.80



ORDER# 295787/25
 CUST NO:*51665

THANK YOU LEROY-BELL-SR
 FOR YOUR PATRONAGE

LeRoy Bell Sr.

Name : X
 I agree to pay above total amount
 according to card issuer agreement
 (merchant agreement if credit voucher)
 Acct: B&P CONSTRUCTION & MGMT LLC
 REF: K* KART WAKF SLATE COFF RG 1

Customer Copy

- ALL RETURNS AND EXCHANGES MUST BE IN ORIGINAL CONDITION IN FACTORY SEALED CARTON AND ACCOMPANIED BY ORIGINAL REGISTER RECEIPT WITHIN 30 DAYS OF PURCHASE.
 - HOBO RESERVES THE RIGHT TO DENY ANY RETURN OR EXCHANGE AND MAY REQUEST IDENTIFICATION AS A CONDITION OF RETURN OR EXCHANGE.
 - SPECIAL ORDER, CUSTOM, AND MANUFACTURER DIRECT ITEMS ARE NON-REFUNDABLE.
 - GIFT CARDS ARE NON-REFUNDABLE AND LOST OR STOLEN GIFT CARDS ARE NON-REPLACEABLE.
 - PLEASE SEE FULL RETURN POLICY FOR ADDITIONAL EXCLUSIONS / LIMITATIONS
 - Text BARGAIN to 555888 to join the Bargain Squad and receive exclusive subscriber benefits and savings!!!

HOB0 25
8716 S CICERO
OAK LAWN, IL

PAGE NO: 1

PHONE: (708) 423-4656

SOLD B&P CONSTRUCTION & MGMT LLC
TO: 1729 E 92ND PL

CUSTOMER: *51665
TERMS: CASH/CHECK/BANKCARD

DATE/TIME: 9/13/18 2:50
CLERK: DBRA
TERMINAL: 108

CHICAGO IL 60617

SHIP B&P CONSTRUCTION & MGMT LLC
TO: 1729 E 92ND PL
REFERENCE: K* KART WAKF SLATE COFF RG 1

ORDER: 295787/R

CHICAGO IL 60617

QUANTITY	UM	ITEM	DESCRIPTION	SUGG	PRICE	/PER	EXTENSION
1	EA	SOKART	SPECIAL ORDER KABINART Kabinart Kitchen Cabinets are SPECIAL ORDER. Cancellations within 48 hours are subject to a mandatory 10% restocking fee. After 48 hours absolutely no cancellations or returns will be accepted. Please allow 4-6 weeks for delivery. See design contract for additional terms and		218.40	/EA	218.40
							N

CONTINUED...



HOB0 25
8716 S CICCERO
OAK LAWN, IL

PHONE: (708) 423-4656

PAGE NO: 2

SOLD TO: B&P CONSTRUCTION & MGMT LLC
1729 E 92ND PL

CUSTOMER: *51665
TERMS: CASH/CHECK/BANKCARD

DATE / TIME: 9/13/18 2:50
CLERK: DBRA
TERMINAL: 108

CHICAGO IL 60617 708-574-6711 REFERENCE: K* KART WAKE SLATE COFF RG 1

SHIP TO: B&P CONSTRUCTION & MGMT LLC
1729 E 92ND PL

CHICAGO IL 60617

ORDER: 295787/R

QUANTITY	UM	ITEM	DESCRIPTION	SUGG	PRICE	/PER	EXTENSION
-1	EA	SOKART % OFF	conditions, KITCHEN CABINETS DELIVER TO LEROY BELL 7240 S. JEFFRY BLVD CHICAGO IL 60649 TEL. 708-574-6711 DELIVER WITH THE ORIGINAL ORDER HONORING 25% OFF DEDUCT \$54.60 DESIGNER RAFI GHAZARIAN KABINART % OFF DISCOUNT CREDIT RETURN		54.60 /EA		-54.60 R N
			TAXABLE NON-TAXABLE SUB-TOTAL			0.00 163.80 163.80	
			TAX AMOUNT TOTAL			0.00 163.80	

DEPOSIT AMT 163.80
BALANCE DUE 0.00
BANKCARD PAYMENT 163.80
BKCRD# XXXXXXXXXXXX3892
MID: 324190461990
APP: 016891
XR: 295809

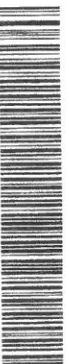

CUSTOMER APPLIANCE INFORMATION

DATE: 8-30-2018

FIRST NAME: LEROY LAST NAME: BELL

PHONE NO: 708-574-6711

APPLIANCES

REFREGERATOR DIMENSIONS: WIDTH 36" HEIGHT 70 1/8" DEPTH

STOVE: WIDTH COOK TOP WIDTH 36" HEIGHT 7 1/2" DEPTH 27.82"

OVER THE RANGE MICROWAVE: WIDTH HIGHT DEPTH

STANDARD RANGE HOOD: WIDTH HIGHT

DACORATIVE HOOD: WIDTH 36" HIGHT 18" DEPTH

DISHWASHER: WIDTH 23.9" x 34.5" HEIGHT x 23.9" DEEP

UNDER COUNTER FRIDGE: WIDTH

WALL OVEN: WIDTH 30" HIGHT 42 1/2" CUT OUT SIZE 28 1/2" W X 41.3125" H

WINE CELLER: WIDTH 23" x HEIGHT 68 3/4" x DEPTH 27"

CUSTOMER Leroy Bell Sr. ASSOCIATE R. Bell



Cabinet Form A

ORDER CONTRACT

Thank you for your cabinetry purchase at HOBO.

Please read the contract below. If you have any questions, please address them with your salesperson prior to signing this document.

PURCHASER INFORMATION		SALE INFORMATION	
NAME	B&P CONSTRUCTION & MGMT	SALESPERSON	RAFI GHAZARIAN
ADDRESS	7240 S. JEFFRY BLVD	DATE OF SALE	8/30/18
CITY	CHICAGO IL 60649	VENDOR	KABINART
PHONE	708-574-6711	FINAL PRICE	\$13569.20
ALT PHONE		PROMO?	HONORING 25% OFF
EMAIL		INSTALLED BY	NO INSTALLATION

HOBO WILL ARRANGE FOR THE VENDOR LISTED ABOVE TO COMPLETE (purchaser to initial all applicable)

YAS _____ Measurement for fabrication of the cabinetry

YES _____ Delivery of the cabinetry

NO _____ Installation of the cabinetry

INSTALLATION ADDRESS (IF DIFFERENT)	
NAME	
ADDRESS	
CITY, ST, ZIP	

These cabinets are custom made for YOU. Once this order is processed and payment for this Order is made in full, the Order cannot be changed, cancelled or returned.

DIMENSIONS

All measurements have been provided by you prior to ordering, unless you have paid to have HOBO arrange for the vendor listed above to verify measurements. Purchaser is 100% responsible for appliance dimension verification. HOBO cannot be held responsible for any errors in measurements.

☒ You have reviewed, approved, signed and received a copy of the final cabinet design drawing.

DELIVERY

Approximate delivery lead-times are as follows: Haas/Lifestyle (4-6 weeks); Lifestyle Quick Ship (2-3 weeks); Springville (1-3 weeks); KWP Choice (4-5 weeks); KWP QuickShip (1-2 weeks). This contract does not guarantee delivery time frames, and can be extended due to supply issues or other events beyond HOBO's control. All estimated delivery time frames are in business days. If your order is for 4 cabinets or more, delivery will be directly to the address listed above. The delivery company, ML MATTHEWS, will contact you to schedule the delivery. ML MATTHEWS will not contact you until the cabinets have arrived to their warehouse. Springville cabinetry is delivered by Eagle Cabinetry, a subsidiary of LW Mountain Inc.

ALL OTHER-FIRST FLOOR DELIVERY ONLY! ANY ADDITIONAL FLOOR WILL INCUR A \$150/FLOOR ADDITIONAL CHARGE.

The definition of "first floor" is anything (5) steps or less. Anything more than (5) steps will incur a charge.

If you order is 3 cabinets or less, the cabinets will be delivered to our store. The HOBO store will contact you upon receipt of your order. These delivery estimates are provided by the manufacturer. HOBO cannot be held responsible for delays for any reason. HOBO strongly recommends that you do not schedule installation or demolition of kitchen or room without a firm date of delivery. Deliveries are made Monday through Friday, 8:00-4:00 CST, excluding holidays (Springville deliveries are made Monday through Friday 8AM to 2PM). Adequate access is required to unload your product. Product will be delivered to customers garage or nearest dry storage, if there is no garage. You will be charged \$70.00 per hour, if additional labor is required at the jobsite for conditions such as long walkways, no parking, etc. You will be charged a \$50.00 trip charge if you miss a scheduled appointment. HOBO's delivery service will store goods at no charge for up to two weeks. There will be a \$2.00 per cabinet, per week surcharge for storage beyond two weeks.

DAMAGE OR DEFECTS

Purchaser has ten days from date of receipt to notify their HOBO salesperson of any damage or issues. Please deal only with your HOBO salesperson as they have the most knowledge of your project.

For all claims of warped, defective, or damaged door/drawer fronts, the item must be brought into the store for inspection. HOBO will not replace doors due to the natural characteristics of the wood. It is normal for minor damage to occur during installation. This will not be considered defective. HOBO recommends the purchase of a touch up kit for these issues. Purchaser understands that any reorders of damaged or defective products will take 2-4 weeks to receive, dependent on what the item is.

For all claims of damaged or defective cabinets (non-door/drawer front), a photo must be provided of the damage. This photo can either be brought into the store, or can be emailed to hobo.kitchens@hobonline.com.

HOBO, ITS OWNERS AND EMPLOYEES ARE NOT RESPONSIBLE FOR ANY ERRORS, DAMAGE OR DEFECTS DURING MEASUREMENT, DELIVERY, AND/OR INSTALLATION OF PRODUCTS PURCHASED UNDER THIS ORDER CONTRACT.

I have read and understand the above. By signing this document, I am in complete acceptance and understand what is being ordered for my project. I also have reviewed, accepted and signed all required forms shown above.

[Signature] 08-30-18
Purchaser Signature Date

[Signature] 8-30-18
Sales Associate Signature Date

PLEASE CONTACT THIS HOBO STORE WITH ANY QUESTIONS

<input type="checkbox"/>	<input type="checkbox"/>	<input type="checkbox"/>	<input checked="" type="checkbox"/>	<input type="checkbox"/>	<input type="checkbox"/>
HOBO #21 800 S. 108th West Allis, WI PH: (414) 322-4426 FX: (414) 322-4030	HOBO #23 1683 Plainfield Rd Crest Hill, IL PH: (815) 730-8240 FX: (815) 730-0227	HOBO #24 2650 Belvidere Rd Waukegan, IL PH: (847) 263-1612 FX: (847) 360-9615	HOBO #25 8716 S. Cicero Ave Oak Lawn, IL PH: (708) 423-4606 FX: (708) 423-5058	HOBO #26 350 W. North Ave Villa Park, IL PH: (530) 833-3000 FX: (530) 758-0915	HOBO #27 3545 S. 27th St Milwaukee, WI PH: (414) 643-1226 FX: (414) 643-1715

COPY TO CUSTOMER - COPY TO FILE - COPY TO VENDOR



KABINART QUICK SHIP AND CUSTOM SPECIAL ORDER CHECKLIST

Cabinet Form B.2

	PRIMARY CABINETS	SECONDARY CABINETS
DOOR STYLE	WAKEFIELD	
FINISH	SLATE COFFEE CHERRY	
SPECIAL FINISH		
WOOD TYPE	CHERRY	
OVERLAY	FULL	

CUSTOMER
INITIALS

I, THE CLIENT / PURCHASER, HAVE SEEN
AN ACTUAL SAMPLE OF THE DOOR STYLE
AND THE FINISH COLOR SAMPLE. I AGREE
THAT SAMPLE IS WHAT I AM ORDERING.

HINGE STYLE
CONCEALED 6-WAY ☒

WALL CABINET HEIGHTS
30" HEIGHT / 84" SOFFIT ☐
33" HEIGHT / 87" SOFFIT ☐
36" HEIGHT / 90" SOFFIT ☐
39" HEIGHT / 93" SOFFIT ☐
42" HEIGHT / 96" SOFFIT ☒ **NO**
SLIDING SHELVES
NONE ☐
SLIDING SHELVES ☐
FULL ACCESS ROLL OUTS ☐

48" HEIGHT ☒

PREP FOR GLASS? <input checked="" type="checkbox"/> YES <input type="checkbox"/> NO	IF SO, WHAT STYLE? _____
FINISHED INTERIOR? <input checked="" type="checkbox"/> YES <input type="checkbox"/> NO	IF SO, GLASS SHELVES REQ? _____
UPPER MOULDINGS? <input checked="" type="checkbox"/> YES <input type="checkbox"/> NO	IF SO, WHAT TYPE? <u>CMS, SM3</u>
LOWER MOULDINGS? <input type="checkbox"/> YES <input checked="" type="checkbox"/> NO	IF SO, WHAT TYPE? _____
BASE MOULDINGS? <input checked="" type="checkbox"/> YES <input type="checkbox"/> NO	IF SO, WHAT TYPE? <u>TOE KICKS</u>
OTHER MOULDINGS? <input checked="" type="checkbox"/> YES <input type="checkbox"/> NO	IF SO, WHAT TYPE? <u>OUT SIDE CORNER MOLDING</u>
FACTORY FINISH ENDS? <input type="checkbox"/> YES <input checked="" type="checkbox"/> NO	IF SO, WHAT TYPE? _____
FLUSH FINISHED ENDS? <input checked="" type="checkbox"/> YES <input type="checkbox"/> NO	NOTE <u>ALL EXPOSED END CABINETS</u>
DECORATIVE ENDS? <input checked="" type="checkbox"/> YES <input type="checkbox"/> NO	IF SO, WHAT TYPE? _____
OTHER MOULDINGS? <input type="checkbox"/> YES <input checked="" type="checkbox"/> NO	NOTE _____

I have read and understand the above. By signing this document,
I am in complete acceptance and understand what is being ordered for my project.

Leroy Bell Jr. 08-30-18
Customer Signature Date

[Signature] 8.30.18
Sales Associate Signature Date

PLEASE CONTACT THIS HOBO STORE WITH ANY QUESTIONS

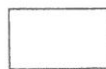

HOBO #21
800 S. 10th
West Allis, WI
PH (414) 302-4526
FX (414) 302-4630



HOBO #23
1693 Plainfield Rd
Crest Hill, IL
PH (815) 730-4340
FX (815) 730-0297



HOBO #24
2650 Belvidere Rd
Waukegan, IL
PH (847) 263-1612
FX (847) 360-9616



HOBO #25
8715 S. Cicero Ave
Oak Lawn, IL
PH (708) 423-4656
FX (708) 423-5058



HOBO #26
300 W. North Ave
Villa Park, IL
PH (530) 333-3200
FX (530) 758-0915



HOBO #27
3545 S. 27th St
Milwaukee, WI
PH (414) 643-1226
FX (414) 643-1715



HOBO #22
7533 W. Roosevelt Rd
Forest Park, IL
PH (708) 488-9600
FX (708) 488-6075



Cabinet Form C

SPECIALTY FINISH ACCEPTANCE

Please read the disclaimer below. If you have any questions, please address them with your salesperson prior to signing this document. Check all that apply

- ☒ **Cherry**
Cherry hardwood has an attractive, rich color that deepens with age, a characteristic you will appreciate the longer you own and admire your cabinets. Lighter colored cherry products will "mellow" to shades of yellow to brown while darker hues will deepen to a reddish brown shade.
- ☐ **Maple**
Maple is noted for its beauty, consisting of sapwood, which is commonly white with a slight reddish tinge, and heartwoods, usually a light reddish brown but sometimes considerably darker. Maple may contain Birdseye, curly and fiddle back grain definitions.
- ☐ **Hickory**
Hickory is a tough and strong hardwood with wild grain characteristics. Small knots and reddish brown mineral streaks accompanied by natural white sapwood and browned heartwood are common in hickory cabinets. The amount of grain variation is greatly affected by the color finish you select. The lighter the stain, the more variation.
- ☐ **Oak**
Red oak is an open grained hardwood that offers grain variations that range from close, nearly vertical grain to a more pronounced cathedral grain. Oak lumber will typically range from almost white to yellow and pink and may include mineral streaks. When stained, the grain will become more pronounced and will stain darker than the surrounding wood.
- ☐ **Natural Finish**
A clear sealer and topcoat are applied to highlight the natural graining of the wood. No color stain is applied, so subtle to highly noticeable color variations will be present in the natural finish products.
- ☐ **Mist and Glaze Accents**
These processes can create artistic variations from piece to piece inside the same kitchen. This is acceptable as a characteristic of the finishing process and is not to be considered reason for replacement. Additionally, external elements (e.g., cigarette smoke, grease) can cause color variations and are not to be considered reason for replacement.
- ☐ **Dyes / HAAS ONLY**
The process of applying and wiping dyed colors will result in a build-up of stain that may not be uniform in consistency and color from area to area. This is an acceptable characteristic and is not considered a reason for replacement. Finish dyes will also take on different looks on the various wood species. Natural and artificial lighting conditions and other external elements (e.g., cigarette smoke, grease) can cause color variations and are not to be considered reason for replacement.
- ☐ **Painted Finishes**
With the natural expanding and contracting of hardwood, some separation will occur at the cabinet joints creating visible hairline cracks. These cracks are acceptable on painted wood surfaces, do not affect the structural integrity of the cabinets, and are not to be considered reason for replacement. Additionally, external elements (e.g., cigarette smoke, grease) can cause color variations and are not to be considered reason for replacement.
- ☐ **Thermofoil**
Thermofoil cabinets provide the look of painted cabinetry without the brush strokes, drips, and imperfections that come along with paint. Discoloration can occur over time or when the material is exposed to excessive heat.
- ☐ **Rustic Woods and Quarter Sawn Oak**
Haas does offer a rustic wood and quarter sawn selection of styles. This product will have knots and wild grain patterns. Expect the unexpected, and understand that exchanges or refunds are not available if there is a complaint regarding this final product.

I have read and understand the above. By signing this document, I agree not to hold HOBOb or vendor responsible in the event any of these characteristics or variations are later found by me to be less than desirable than I had expected.

Leson Bell 08-30-18 *Ruf* 8-30-18
Customer Signature Date Sales Associate Signature Date

PLEASE CONTACT THIS HOBOb STORE WITH ANY QUESTIONS



HOBOb #21
800 S. 108th
West Allis, WI
PH: (414) 302-4826
FX: (414) 302-4830



HOBOb #23
1693 Plainfield Rd
Crest Hill, IL
PH: (815) 730-8240
FX: (815) 730-0297



HOBOb #24
2650 Salvadore Rd
Waukegan, IL
PH: (847) 263-1612
FX: (847) 360-9616



HOBOb #25
8715 S. Cicero Ave
Oak Lawn, IL
PH: (708) 423-4856
FX: (708) 423-5058



HOBOb #26
300 W. North Ave
Villa Park, IL
PH: (630) 833-3200
FX: (630) 758-0915



HOBOb #27
3545 S. 27th St
Milwaukee, WI
PH: (414) 643-1225
FX: (414) 643-1715



Cabinet Form D

WOOD & FINISH ACCEPTANCE

Thank you for your cabinetry purchase at HOBO.

Please read the disclaimer below.

Be aware: NONE OF THE NATURAL OCCURRENCES DESCRIBED BELOW SHALL BE CONSIDERED A REASON FOR REPLACEMENT, RETURN OR REFUND OF YOUR PURCHASE.

In nature, trees will never grow identical to each other and woods from the same tree will often differ in color and grain. For that reason, wood finishes on all products will, at times, vary in color and grain characteristics, sometimes quite drastically.

Heartwood, usually having a slightly reddish-brown color, will result in a gray or blueish appearance. Mineral streaks will appear as a small black stain. Therefore, we cannot guarantee a match between individual cabinets or pieces on cabinets.

These wood characteristics shall not be considered defects.

Variations must be accepted as the beauty of a natural product that only nature can create.

Under no circumstance will the natural characteristics of wood be considered a defect or warranty issue.

Each specialty finish has been formulated to provide a unique way of enhancing the beauty of wood. To ensure your full understanding and satisfaction with this unique finish process, please review the "Specialty Finish Acceptance Form" (Form C).

Solid hardwoods and hardwood veneers will have variations in color and grain patterns.

Expect differences in each piece of wood used.

Depending on your selection, the colors and grain patterns may be partially to completely visible though the finish and should be accepted as characteristic of the final product.

Exposure to changing temperatures and humidity levels causes hardwoods to naturally expand and contract. Over time, these changes may cause slight separations at the cabinet joints, making visible hairline cracks in these finishes. These hairline cracks do not affect the structural integrity of the cabinet. Natural and artificial lighting conditions and other external elements (e.g., cigarette smoke, grease) can also cause color variations.

Natural Wood Expansion / Contraction

All wood pieces will take on and/or give off moisture to balance their new environments. Some door warping and center panel contraction is considered a normal occurrence. Over time, the product should return to equilibrium. For this reason, we ask that all solid wood products be allowed to process through one complete heating and cooling cycle.

I have read and understand the above. By signing this document, I am in complete acceptance and understand what is being ordered for my project.

Leroy Bell Jr. 08-30-18
Customer Signature Date

[Signature] 8-30-18
Sales Associate Signature Date

PLEASE CONTACT THIS HOBO STORE WITH ANY QUESTIONS



HOBO #21
800 S. 108th
West Allis, WI
PH: (414) 302-4626
FX: (414) 302-4630



HOBO #23
1693 Plainfield Rd
Crest Hill, IL
PH: (815) 730-8340
FX: (815) 730-0297



HOBO #24
2650 Belvidere Rd
Waukegan, IL
PH: (847) 293-1612
FX: (847) 360-9616



HOBO #25
8716 S. Cicero Ave
Oak Lawn, IL
PH: (708) 423-4656
FX: (708) 423-5058



HOBO #26
300 W. North Ave
Villa Park, IL
PH: (630) 833-3200
FX: (630) 758-0915



HOBO #27
3545 S. 27th St
Milwaukee, WI
PH: (414) 643-1226
FX: (414) 643-1715

COPY TO CUSTOMER - COPY TO FILE - COPY TO VENDOR

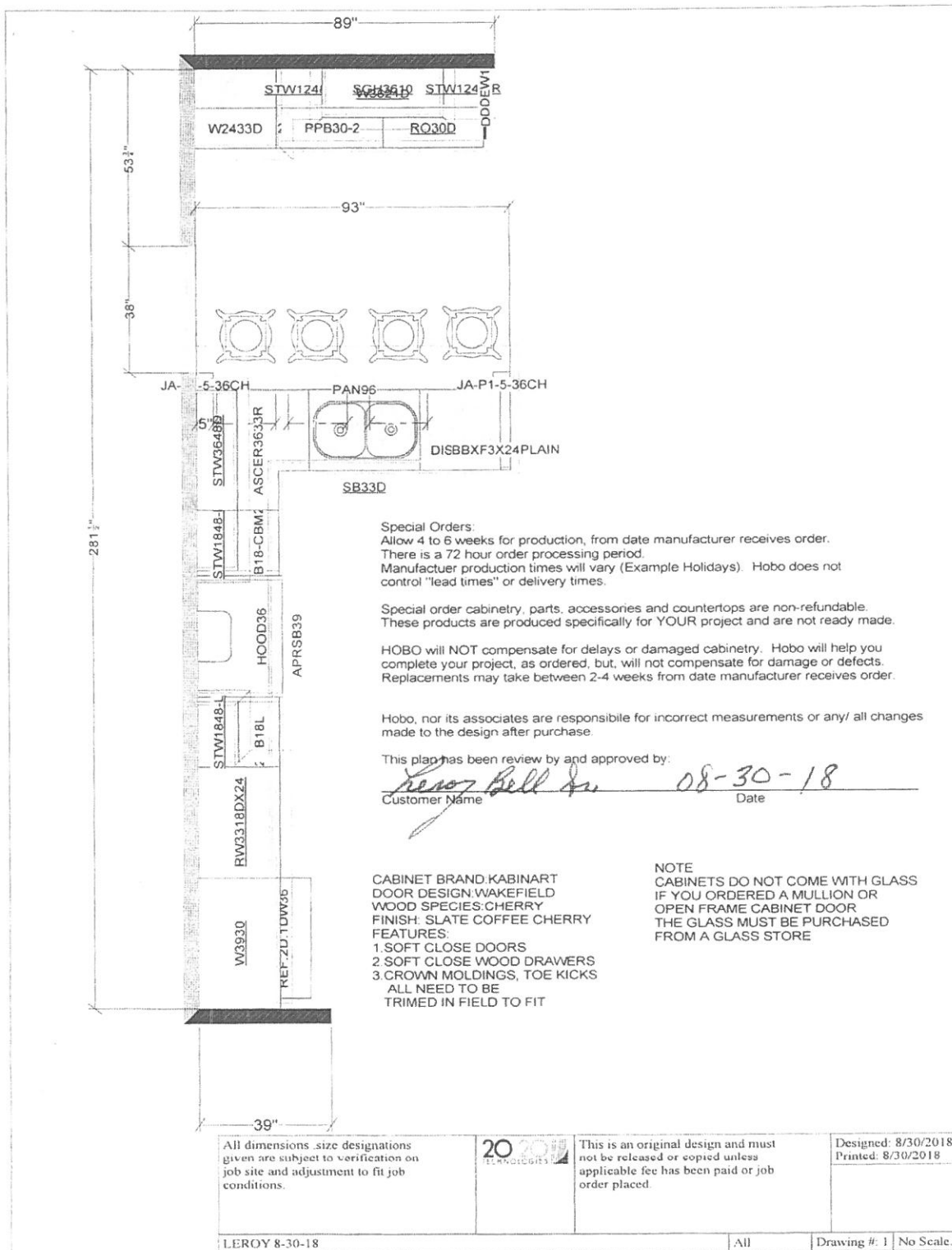

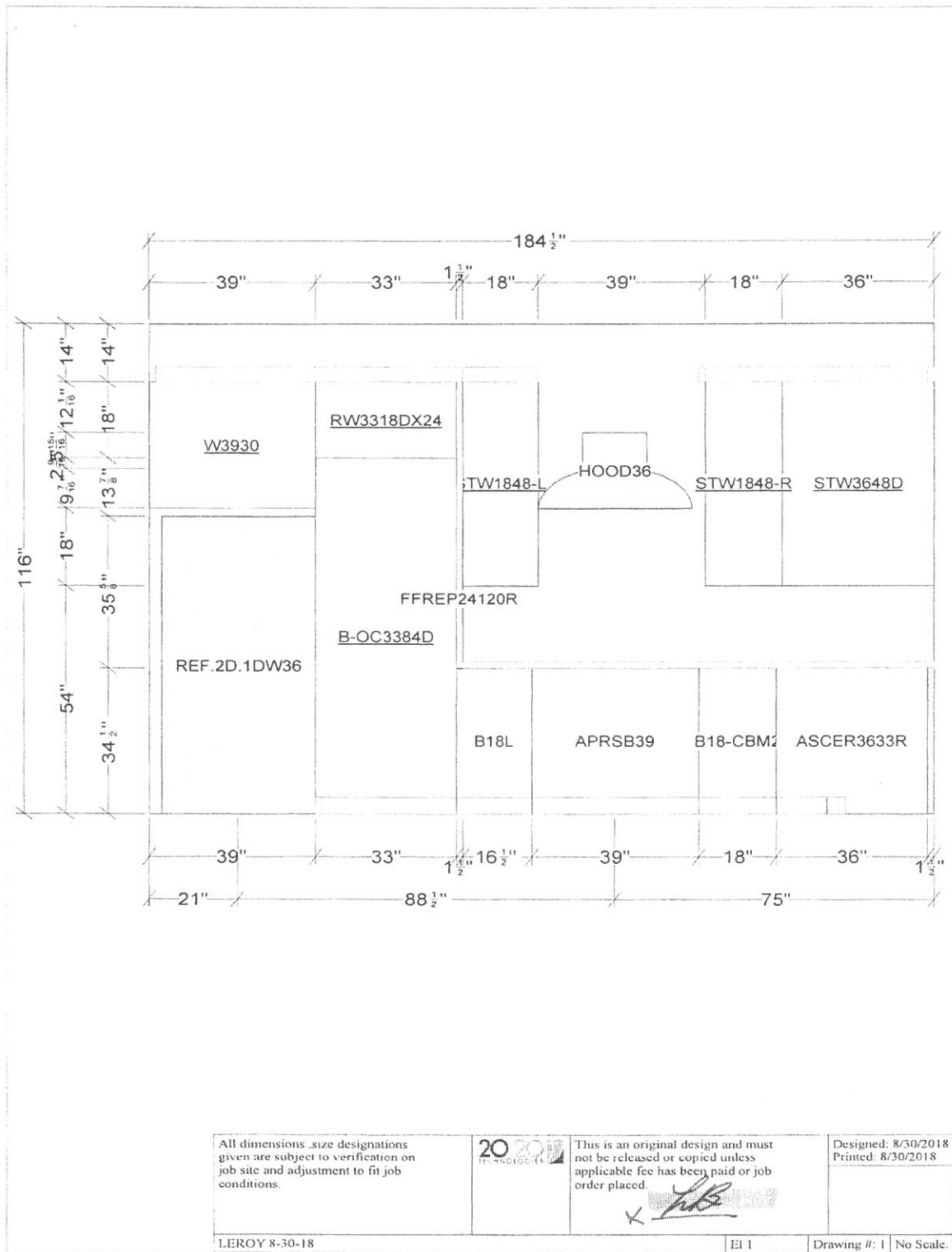

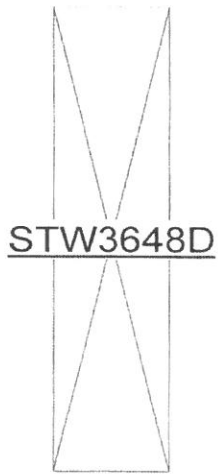

ASCER3633R

SB33D

DISBBXF3X24PLAIN

All dimensions, size designations given are subject to verification on job site and adjustment to fit job conditions.



This is an original design and must not be released or copied unless applicable fee has been paid or job order placed.

X

Designed: 8/30/2018
Printed: 8/30/2018

LEROY 8-30-18

E1 1/2

Drawing #: 1 No Scale.

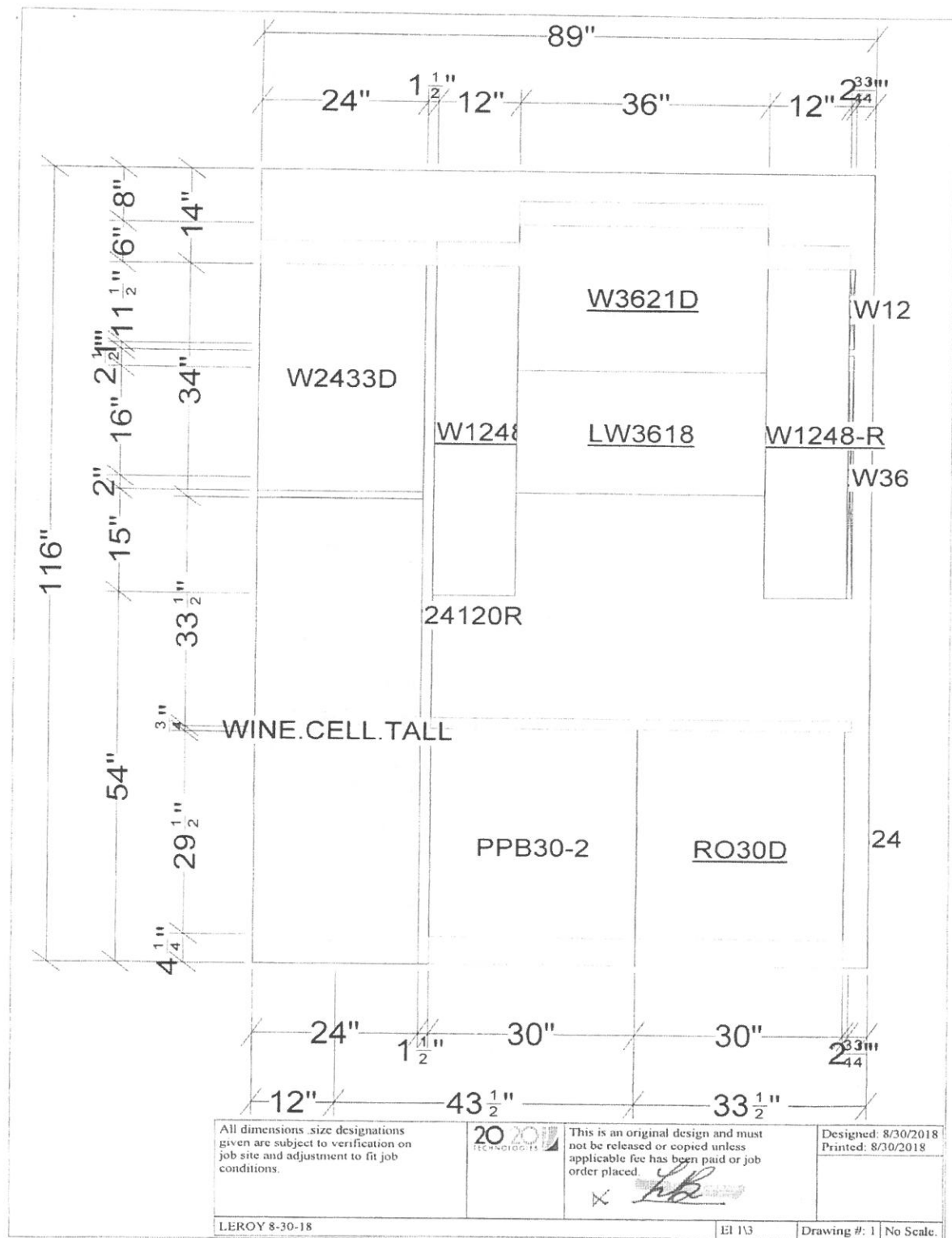

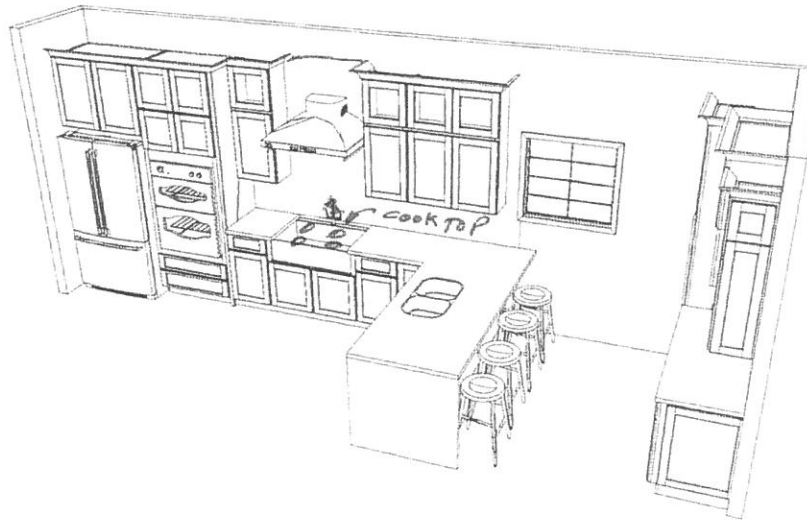

Note: This drawing is an artistic interpretation of the general appearance of the design. It is not meant to be an exact rendition.

X *[Signature]*

2020
TECHNOLOGICAL

Designed: 8/30/2018
Printed: 8/30/2018

LEROY 8-30-18

All

Drawing #: 1

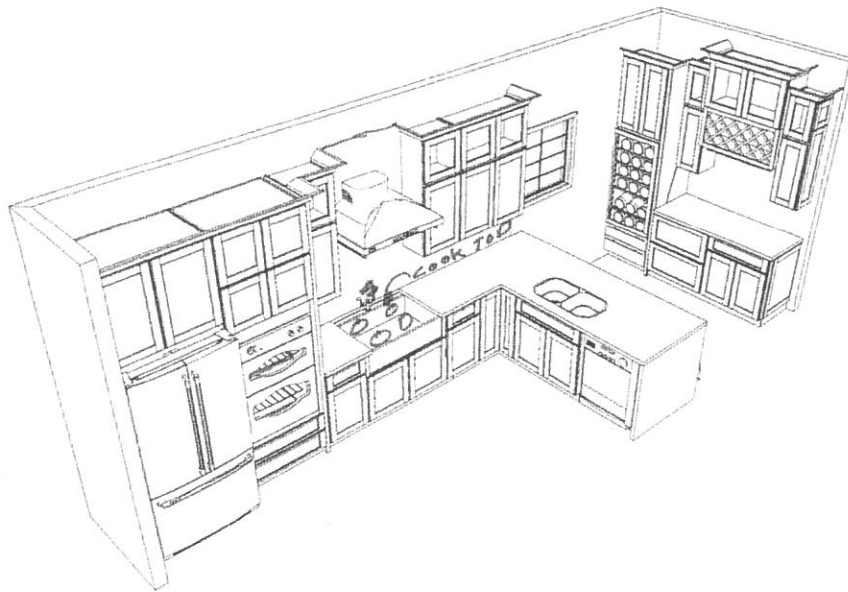

Note: This drawing is an artistic interpretation of the general appearance of the design. It is not meant to be an exact rendition.

X

2020
TECHNOLOGICAL

Designed: 8/30/2018
Printed: 8/30/2018

LEROY 8-30-18

All

Drawing #: 1

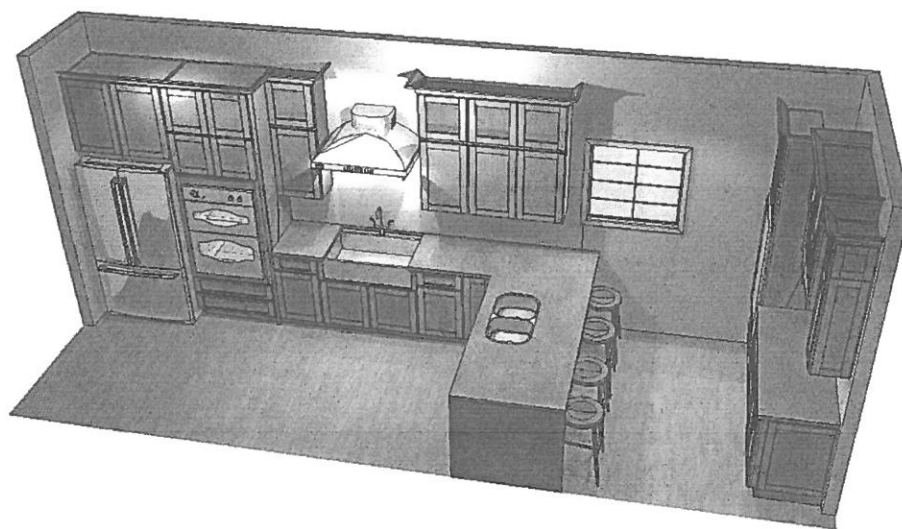

Note: This drawing is an artistic interpretation of the general appearance of the design. It is not meant to be an exact rendition.

2020
TECHNOLOGIES

Designed: 8/30/2018
Printed: 8/30/2018

LEROY 8-30-18

All

Drawing #: 1

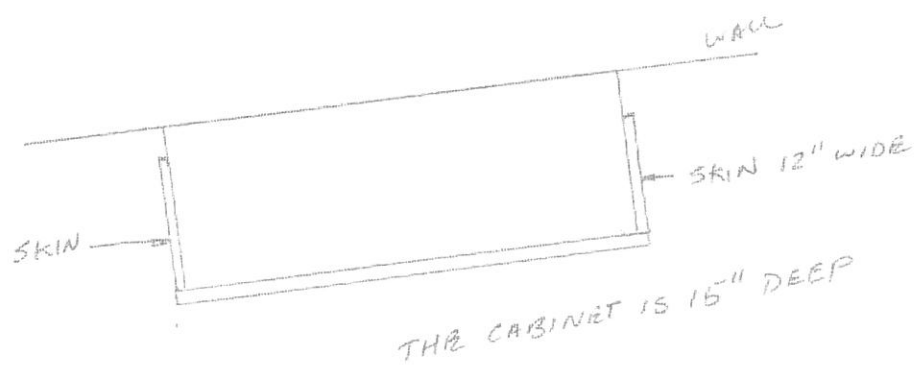

PAGE NO: 1

HOBO 25
8716 S CICERO
OAK LAWN, IL

PHONE: (708) 423-4656

SOLD TO: B&P CONSTRUCTION & MGMT LLC
1729 E 92ND PL

CUSTOMER: *51665
TERMS: CASH/CHECK/BANKCARD

JOB: 000

DATE / TIME: 9/7/18
CLERK: MADA

1:03

TERMINAL: 108

CHICAGO IL 60617

SHIP TO: B&P CONSTRUCTION & MGMT LLC
1729 E 92ND PL

708-574-6711

REFERENCE: K* KART WAKEF SLA COFF RG 1

CHICAGO IL 60617

ORDER: 285767/R

QUANTITY	UM	ITEM	DESCRIPTION	SUGG	PRICE	/PER	EXTENSION
1	EA	SOKART	SPECIAL ORDER KABINART Kabinart Kitchen Cabinets are SPECIAL ORDER. Cancellations within 48 hours are subject to a mandatory 10% restocking fee. After 48 hours absolutely no cancellations or returns will be accepted. Please allow 4-6 weeks for delivery. See design contract for additional terms and		17110.20	/EA	17,110.20

CONTINUED...



PAGE NO: 2

HOBO 25
8716 S CICERO
OAK LAWN, IL
PHONE: (708) 423-4656

SOLD TO: B&P CONSTRUCTION & MGMT LLC
1729 E 92ND PL
CHICAGO IL 60617
SHIP TO: B&P CONSTRUCTION & MGMT LLC
1729 E 92ND PL
CHICAGO IL 60617

CUSTOMER: *51665
TERMS: CASH/CHECK/BANKCARD
JOB: 000
DATE / TIME: 9/ 7/18
CLERK: MADA
TERMINAL: 108
1:03

REFERENCE: K* KART WAKEF SLA COFF RG 1

ORDER: 285767/R

QUANTITY	UM	ITEM	DESCRIPTION	SUGG	PRICE	/PER	EXTENSION
-1	EA	SOKART % OFF	conditions. KITCHEN KABINETS DELIVER TO LEROY BELL 7240 S. JEFFERY BLVD CHICAGO IL 60649 TEL. 708-574-6711 HONORING 25% PROMO, OK PER TIM DEDUCT \$4289.85 DESIGNER RAFI GHAZARIAN KABINART % OFF DISCOUNT CREDIT RETURN USING TAX EXEMPT FOR MENTORS OF AMERICA NUMBER E99000743 EXP 5-1-21		4277.55	/EA	-4,277.55 R N
				TAXABLE		0.00	
				NON-TAXABLE		12832.65	
				SUB-TOTAL		12832.65	
				TAX AMOUNT		0.00	
				TOTAL		12832.65	

PRIOR DEPOSIT
DEPOSIT AMT 12832.65
BALANCE DUE 0.00
0.00

xReposted Transaction

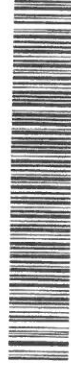

PAGE NO: 1

HOBO 25
8716 S CICERO
OAK LAWN, IL

PHONE: (708) 423-4656

SOLD TO: B&P CONSTRUCTION & MGMT LLC
1729 E 92ND PL

CUSTOMER: *51665
TERMS: CASH/CHECK/BANKCARD

JOB: 000

DATE / TIME: 9/ 7/18

1:02

CLERK: MADA

TERMINAL: 108

CHICAGO IL 60617 708-574-6711 REFERENCE: K* KART WAKEF SLA COFF RG 1
SHIP TO: B&P CONSTRUCTION & MGMT LLC
1729 E 92ND PL

CHICAGO IL 60617

ORDER: 285767/R

QUANTITY	UM	ITEM	DESCRIPTION	SUGG	PRICE	/PER	EXTENSION
1	EA	SOKART	SPECIAL ORDER KABINART Kabinart Kitchen Cabinets are SPECIAL ORDER. Cancellations within 48 hours are subject to a mandatory 10% restocking fee. After 48 hours absolutely no cancellations or returns will be accepted. Please allow 4-6 weeks for delivery. See design contract for additional terms and		17110.20	/EA	17,110.20
							N

CONTINUED...



U.S. Bank Confidential Communication



Requested by: Kimberly Jones

This check image contains confidential information. If you print this image, please store it in a secure place to avoid unauthorized usage of this information. Increased security awareness when discarding or destroying this document is recommended.

Item #1	Account No.: 199377748470	Check No.: 1048	Sequence No.: 009252812993
Amount: \$9124.33	Routing No.: 07190477	Date: 08/31/2018	
Front:			
Charge To: 1400310000030711429556		87IWCZ0CZG5LTG	
Pay to the order of: H0B0 25		08/31/18 08317006987	
NINE THOUSAND ONE HUNDRED TWENTY-FOUR AND 33/100		\$9,124.33	
ABA 071904779 Account 199377748470		DOLLARS	
		Pre-Authorized Payment	
⑈001048⑈ ⑈071904779⑈ ⑈99377748470⑈ ⑈0000912433⑈			
Back:			

Northern District of Illinois Claims Register

[18-30039 Morgan Administration, Inc.](#)

Honorable Judge: Jacqueline P. Cox **Chapter:** 11

Office: Chicago **Last Date to file claims:**

Trustee: **Last Date to file (Govt):**

<i>Creditor:</i> (27339830)	Claim No: 25	<i>Status:</i>
Leroy Bell Sr	<i>Original Filed</i>	<i>Filed by:</i> CR
1729 E 92nd Pl	<i>Date:</i> 11/30/2018	<i>Entered by:</i> Kevin Lyons
Chicago IL 60017	<i>Original Entered</i>	<i>Modified:</i>
	<i>Date:</i> 11/30/2018	

Amount claimed: \$12986.88

History:

[Details](#) [25-1](#) 11/30/2018 Claim #25 filed by Leroy Bell Sr, Amount claimed: \$12986.88 (Lyons, Kevin)

Description:

Remarks:

Claims Register Summary

Case Name: Morgan Administration, Inc.

Case Number: 18-30039

Chapter: 11

Date Filed: 10/25/2018

Total Number Of Claims: 1

Total Amount Claimed*	\$12986.88
Total Amount Allowed*	

*Includes general unsecured claims

The values are reflective of the data entered. Always refer to claim documents for actual amounts.

	Claimed	Allowed
Secured		
Priority		
Administrative		