

UNITED STATES BANKRUPTCY COURT

PROOF OF CLAIM

Name of Debtor: Ms Phosphates

Case Number: 14-51667-KMS

NOTE: This form should not be used to make a claim for an administrative expense arising after the commencement of the case. A request for payment of an administrative expense may be filed pursuant to 11 U.S.C. § 503.

Name of Creditor (the person or other entity to whom the debtor owes money or property): David E Tillman

Check this box to indicate that this claim amends a previously filed claim.

Name and address where notices should be sent:

4207 Tompkins Ave
Pascagoula, MS 39581

RECEIVED

FEB 23 2015

Court Claim Number: _____
(If known)

Filed on: 10/27/2014

Telephone number:

Name and address where payment should be sent (if different from above):

BMC GROUP

Check this box if you are aware that anyone else has filed a proof of claim relating to your claim. Attach copy of statement giving particulars.

Telephone number:

Check this box if you are the debtor or trustee in this case.

1. Amount of Claim as of Date Case Filed: \$ 30,400

If all or part of your claim is secured, complete item 4 below; however, if all of your claim is unsecured, do not complete item 4.

If all or part of your claim is entitled to priority, complete item 5.

Check this box if claim includes interest or other charges in addition to the principal amount of claim. Attach itemized statement of interest or charges.

5. Amount of Claim Entitled to Priority under 11 U.S.C. §507(a). If any portion of your claim falls in one of the following categories, check the box and state the amount.

Specify the priority of the claim.

2. Basis for Claim: SEVERANCE PAY
(See instruction #2 on reverse side.)

Domestic support obligations under 11 U.S.C. §507(a)(1)(A) or (a)(1)(B).

3. Last four digits of any number by which creditor identifies debtor: _____

3a. Debtor may have scheduled account no: _____
(See instruction #3a on reverse side.)

Wages, salaries, or commissions (up to \$11,725^o) earned within 180 days before filing of the bankruptcy petition or cessation of the debtor's business, whichever is earlier - 11 U.S.C. §507(a)(4).

4. Secured Claim (See instruction #4 on reverse side.)

Check the appropriate box if your claim is secured by a lien on property or a right of setoff and provide the requested information.

Nature of property or right of setoff: Real Estate Motor Vehicle Other

Describe: _____
Value of Property: \$ _____ Annual Interest Rate _____ %

Amount of arrearage and other charges as of time case filed included in secured claim,

If any: \$ _____ Basis for perfection: _____

Amount of Secured Claim: \$ _____ Amount Unsecured: \$ _____

Contributions to an employee benefit plan - 11 U.S.C. §507(a)(5).

Up to \$2,600^o of deposits toward purchase, lease, or rental of property or services for personal, family, or household use - 11 U.S.C. §507(a)(7).

Taxes or penalties owed to governmental units - 11 U.S.C. §507(a)(8).

Other - Specify applicable paragraph of 11 U.S.C. §507(a)(____).

Amount entitled to priority:

\$ 12,475

^oAmounts are subject to adjustment on 4/1/13 and every 3 years thereafter with respect to cases commenced on or after the date of adjustment.

6. Credits: The amount of all payments on this claim has been credited for the purpose of making this proof of claim.

7. Documents: Attach redacted copies of any documents that support the claim, such as promissory notes, purchase orders, invoices, itemized statements of running accounts, contracts, judgments, mortgages, and security agreements. You may also attach a summary. Attach redacted copies of documents providing evidence of perfection of a security interest. You may also attach a summary. (See instruction 7 and definition of "redacted" on reverse side.)

DO NOT SEND ORIGINAL DOCUMENTS. ATTACHED DOCUMENTS MAY BE DESTROYED AFTER SCANNING.

If the documents are not available, please explain:

Date: 2/18/15

Signature: The person filing this claim must sign it. Sign and print name and title, if any, of the creditor or other person authorized to file this claim and state address and telephone number if different from the notice address above. Attach copy of power of attorney, if any.

FOR COURT USE ONLY

David Ernest Tillman, David C. Tillman Warehouse Clerk

Penalty for presenting fraudulent claim: Fine of up to \$500,000 or imprisonment for up to 5 years, or both. 18 U.S.C. §§ 152 a1

MISS PHOSPHATES



00228

4207 Somplens Ave
Pasadena, MS 39581

RECEIVED
FEB 23 2015
BMC GROUP

7014 1200 0000 5488 4905

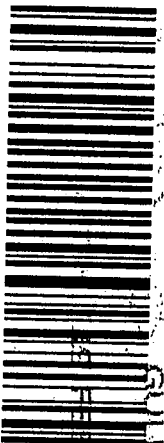

CERTIFIED MAIL™

REPORT

FEB 23 2015

U.S. POSTAGE
PAID
PASADENA, MS
FEB 19 15
39567
AMOUNT
\$6.00
00013610-08

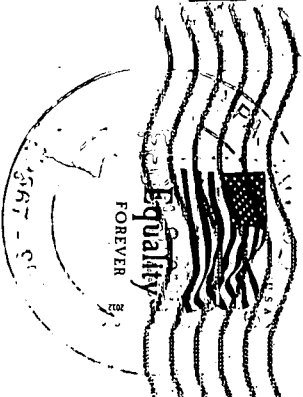

BMC Group, Inc.
PO Box 3020
Channahon, MN 55317-3020

PLACE STICKER AT TOP OF ENVELOPE TO THE RIGHT
OF THE RETURN ADDRESS FOR TRACKING INFORMATION

POSTAGE
PAID
SERVICES



