

10001 Richmond Avenue
P.O. Box 2469
Houston, Texas 77252-2469
Tel: 713 789-9600
Fax: 713 789-0172

January 14, 2004

Century Offshore Management Corporation
3838 N. Causeway Blvd., #3
Suite 2800
Metairie, LA 70002

Attn: Mr. Dirk Smith

Re: Supplement 974280-3D-J0401175

1/27/04 *[Signature]*

Dear Mr. Dirk Smith

This letter is to serve as a Supplemental Agreement in accordance with the Master Agreement for Licensing of Multiclient Seismic Data dated April 15, 2003 (hereafter License Agreement) between Century Exploration Company (hereafter Licensee) and WesternGeco L.L.C. (hereafter WesternGeco).

The parties agree to abide by the terms and conditions of the License Agreement as well as this Supplemental Agreement.

- 1. Commitment to License: WesternGeco grants Licensee a non-exclusive license to use the data delineated in map attached hereto and as follows:

Survey: Main Pass EMerge 1

661.7607 SQ KMS @ 232.68 / SQ KMS 153,978.48

License Fee: 153,978.48 U. S. DOLLARS

- 2. Payment Terms:
 - A. WesternGeco shall invoice Licensee, and Licensee agrees to pay the license fee within 30 days of receipt of invoice, or as otherwise agreed in writing.
 - B. Payments shall be remitted to WesternGeco as specified on the invoice
 - C. Licensee shall pay (or reimburse WesternGeco if it is called upon to pay), in addition to all other sums specified herein, all applicable sales, use or similar taxes imposed by any authority which is based on the licensing of the data.
- 3. Deliverables:
 - A. WesternGeco shall deliver one (1) SEG Y tape of the final migration data licensed hereunder to Licensee for the consideration described herein plus the tape reproduction cost.
 - B. Licensee may also obtain copies of the support data relating the license hereunder, to the extent such support data is archived by WesternGeco, at WesternGeco's then current rates for sorting, reproduction and shipping.



10001 Richmond Avenue
P.O. Box 2489
Houston, Texas 77252-2489
Tel: 713 789-9600
Fax: 713 789-0172

January 14, 2004

Century Offshore Management Corporation
3838 N. Causeway Blvd., #3
Suite 2800
Metairie, LA 70002

Attn: Mr. Dirk Smith

Re: Supplement 974280-3D-J0401175

To confirm our mutual understanding, we kindly request you to sign both copies of this Supplemental Agreement and return one, which will form part of the original License Agreement, to Debbie Jez at the address above.

LICENSOR
WesternGeco L.L.C.

LICENSEE
Century Offshore Management Corporation

By: _____

By: _____

Title: _____

Title: _____

Date: _____

Date: _____



Century Offshore Management Corporation

1000069-3D-J0401175 14-JAN-2004

Main Pass Emerge 1 373

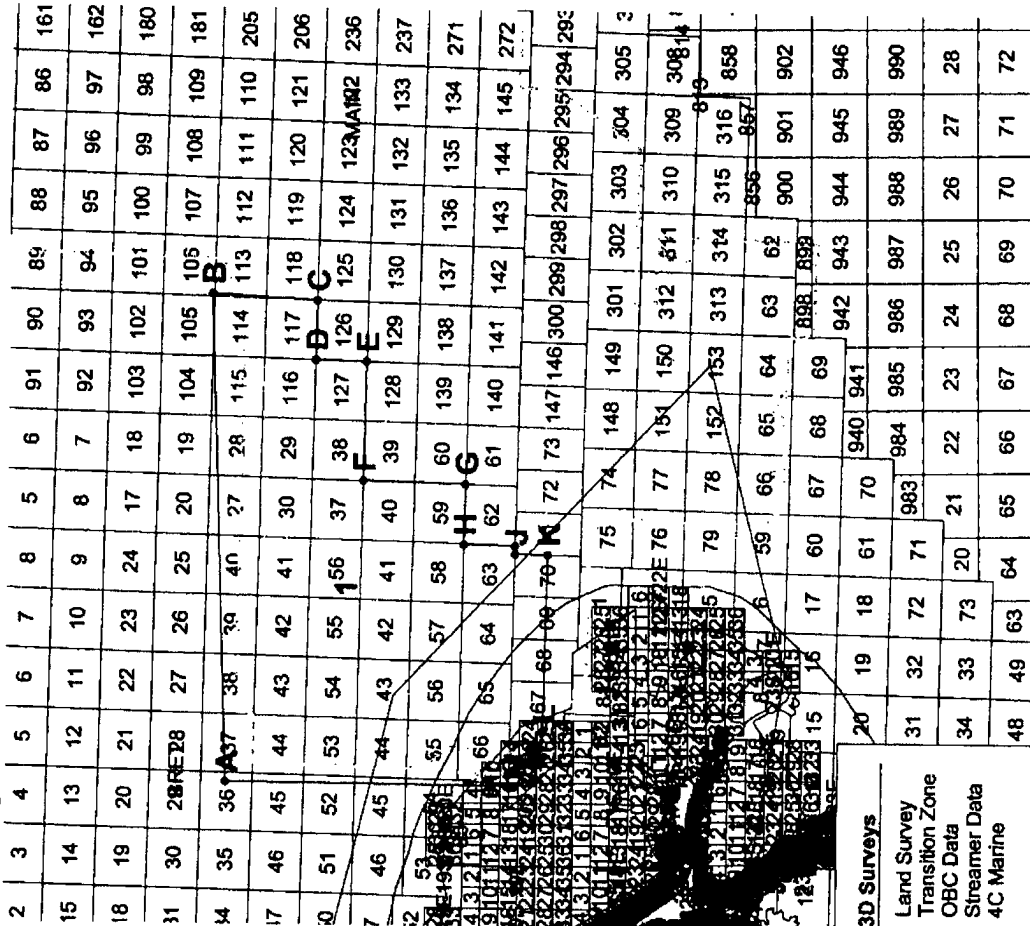

Ownership information:
Poly : 1

Survey	: 373	Type	: P	Crossline
Vertex	Inaline			
A	4119			13047
B	2275			13139
C	2287			12772
D	2509			12772
E	2509			12594
F	2959			12594
G	2959			12234
H	3187			12234
I	3187			12053
J	3217			12053
K	3217			11938
L	3887			11938
M	4068			11960
N	4102			12033



Quote Identifier: JCHE6870
 Survey ID: 373
 Survey Name: Main Pass Emerge 1

Polygon - 1

Summary: sq_km

Survey Name = Main Pass Emerge 1
 Survey Id = 373
 Number of cells = 1,324,194
 Cells * cell area = 661.76070
 Area of Boundary Polygon = 775.66155
 Boundary Polygon Area = 117.21179 % of Cell Area
 3D Line Length = N/A Kilometer
 Line Spacing = 19.99 Meters
 Cell Spacing = 24.99 Meters
 Datum = NORTH AMERICAN 1927
 Ellipsoid = CLARKE 1866
 Projection = LAMBERT CONFORMAL CONIC

Percentage Area (Units in sq_km)

BLOCK	BLK-AREA	BLK-DATA	PCT-BLK
BRET 37	20.2123	0.4201	2.0784
BRET 38	20.2124	4.6794	23.1511
BRET 39	20.2122	7.7562	38.3739
BRET 40	20.2124	7.7232	38.2102
BRET 41	20.2124	20.2124	100.0000 ✓
BRET 42	20.2123	20.2123	100.0000 ✓
BRET 43	20.2125	20.2125	100.0000 ✓
BRET 44	20.2123	16.4599	81.4351
BRET 53	20.2123	16.4597	81.4341
BRET 54	20.2124	20.2124	100.0000 ✓
BRET 55	20.2123	20.2123	100.0000 ✓
BRET 56	20.2124	20.2124	100.0000 ✓

MAIN 113	20.2123	0.3891	1.9251
MAIN 114	20.2124	13.1483	65.0507
MAIN 115	20.2126	7.7535	38.3597
MAIN 116	20.2125	20.2125	100.0000 ✓
MAIN 117	20.2124	20.1920	99.8991 ✓
MAIN 118	20.2122	0.1380	0.6828
MAIN 126	20.2125	0.1459	0.7218
MAIN 127	20.2124	20.0427	99.1604 ✓
MAIN 27	20.2123	7.7521	38.3534
MAIN 28	20.2123	7.7524	38.3549
MAIN 29	20.2123	20.2123	100.0000 ✓
MAIN 30	20.2124	20.2124	100.0000 ✓
MAIN 37	20.2125	20.2125	100.0000 ✓
MAIN 38	20.2123	20.0433	99.1639 ✓
MAIN 39	20.2124	0.0790	0.3908
MAIN 40	20.2124	20.2124	100.0000 ✓
MAIN 41	20.2125	20.2125	100.0000 ✓
MAIN 42	20.2123	20.2123	100.0000 ✓
MAIN 43	20.2124	20.2124	100.0000 ✓
MAIN 44	20.2123	16.4598	81.4346
MAIN 55	20.2123	13.0911	64.7680
MAIN 56	20.2124	20.2124	100.0000 ✓
MAIN 57	20.2123	20.2123	100.0000 ✓
MAIN 58	20.2125	20.2111	99.9931 ✓
MAIN 59	20.2123	20.0672	99.2821 ✓
MAIN 60	20.2124	0.0782	0.3869
MAIN 63	20.2125	20.0046	98.9714 ✓
MAIN 64	20.2126	20.2126	100.0000 ✓
MAIN 65	20.2129	20.2129	100.0000 ✓
MAIN 66	15.6450	13.0336	83.3084
MAIN 67	15.5193	9.7705	62.9571
MAIN 68	17.4639	9.2205	52.7975
MAIN 69	18.4565	9.2201	49.9558

MAIN 70	18.4567	9.2057	49.8773
MAIN 83	22.1384	4.0273	18.1915
MAIN 84	13.3895	1.6490	12.3156

AREA DESCRIPTION	STD-BLKS	STDSIZE
		Acres

Vertices - Inclusion Polygon - CIROS Type: P

VERTICE	INLINE	XLINE	SURVEY LON	SURVEY LAT	X	Y
A	4119.0	13047.0	-89.157387	29.5155690	2692074.80	315272.00
B	2275.0	13139.0	-88.776644	29.5294420	2813041.20	322816.00
C	2287.0	12772.0	-88.781226	29.4467520	2812254.00	292722.00
D	2509.0	12772.0	-88.826969	29.4476350	2797690.80	292722.00
E	2509.0	12594.0	-88.827972	29.4075060	2797690.80	278126.00
F	2959.0	12594.0	-88.920659	29.4092480	2768170.80	278126.00
G	2959.0	12234.0	-88.922610	29.3280850	2768170.80	248606.00
H	3187.0	12234.0	-88.969535	29.3289420	2753214.00	248606.00
I	3187.0	12053.0	-88.970495	29.2881360	2753214.00	233764.00
J	3217.0	12053.0	-88.976667	29.2882470	2751246.00	233764.00
K	3217.0	11938.0	-88.977275	29.2623200	2751246.00	224334.00
L	3887.0	11938.0	-89.115082	29.2647320	2707294.00	224334.00
M	4068.0	11960.0	-89.152204	29.2703190	2695420.40	226138.00
N	4102.0	12033.0	-89.158841	29.2868940	2693190.00	232124.00

Don Dubose, 07:51 AM 1/22/2004 -0600, Re: Invoice approval

X-Sender: ddubose@new-orleans.westerngeco.slb.com@wgmail1.houston.nam.slb.com
X-Mailer: QUALCOMM Windows Eudora Version 5.1.1
Date: Thu, 22 Jan 2004 07:51:18 -0600
To: Jennifer Chesterman <JChesterman@houston.westerngeco.slb.com>
From: Don Dubose <ddubose@new-orleans.westerngeco.slb.com>
Subject: Re: Invoice approval

I-127229 Approved. Call me about I-127346

At 05:08 PM 1/21/2004 -0600, you wrote:
Don

Please approve invoice # I-127346 and # I-127229.

Thanks

Jennifer

Don DuBose
WesternGeco
1515 Poydras ST Ste.900
New Orleans, LA 70112

(504) 592-5105 Direct Line
(504) 522-6270 Fax Line

01/22/04 THU 16:33 FAX 7136897880

WESTERN GEOPHYSICAL

002

WesternGeco
10001 Richmond Avenue Houston * Texas 77042-4299
Phone: (713)789-9600 * Fax: (713) 689-2176

January 22, 2004

Mr. Dirk Smith
Century Offshore Management Corp.
3838 N. Causeway Blvd., #3
Suite 2800
Metairie, LA 70002

Dear Mr. Dirk Smith,

We are shipping you this date via Fed-Ex Delivery on Waybill #809912372141 the computer tapes for Century Offshore containing data from Main Pass Emerge 1 (373).

The supporting data concerning this shipment consists of:

Loading form, Projection info., Trace header location sheet,
Segy summary, Compressed summary, & Color fold plot.

The shipment contains a total of 1 box(es) containing 1 tape(s) with support data in box 1.

Please check this shipment for accuracy and acknowledge receipt of the same by signing a copy of this transmittal and returning it to the sender.

Very truly yours,

David Parker
Library Supervisor

cc: Meiyi Feng
Jennifer Chesterman ✓

Received By _____

Job No: 6113

Date _____

Analyst: Mike Windmeyer

{ 17878 }
{ halbl1 }

01/22/04 THU 16:33 FAX 7136897880

WESTERN GEOPHYSICAL

003

SHIPMENT VOLUME LIST

***** Box 1 *****

Sl No.	Line	Yr Shot	To Shot	Process	Filename
5326	2278-4068	13047	12166	Knig w/TauP1Lcn ATY	BL04.CEN.MPM171.JB9786.KMIG7FG

02/25/04 WED 15:51 FAX 7136897880

WESTERN GEOPHYSICAL

003

WesternGeco
10001 Richmond Avenue Houston * Texas 77042-4299
Phone: (713)789-9600 * Fax: (713) 689-2176

February 25, 2004

Mr. Dirk Smith
Century Offshore Management Corp.
3838 N. Causeway Blvd., #3
Suite 2800
Metairie, La. 70002

Dear Mr. Dirk Smith,

We are shipping you this date via Fed-Ex Delivery on Waybill #841415568532 the support for Century containing data from Main Pass Emerge (373).

The supporting data concerning this shipment consists of:

CD rom containing stacking velocity.

The shipment contains a total of 1 envelope.

Please check this shipment for accuracy and acknowledge receipt of the same by signing a copy of this transmittal and returning it to Donna Myers.

Very truly yours,

David Parker
Library Supervisor

cc: Meiyi Feng
Jennifer Chesterman ✓

Received By _____

Job No: 6113

~~5040480~~

Date _____

Analyst: Liz Rosso

{ 18469 }
{ halb11 }

50401175 - per
Liz

02/26/04 THU 14:55 FAX 7136897880

WESTERN GEOPHYSICAL

002

WesternGeco
10001 Richmond Avenue Houston * Texas 77042-4299
Phone: (713)789-9600 * Fax: (713) 689-2176

February 21, 2004

Sent Saturday by Matt Hebert

Mr. Dirk Smith
Century Offshore Management Corp.
3838 N. Causeway Blvd., #3
Suite 2800
Metairie, La. 70002

Dear Mr. Dirk Smith,

We are shipping you this date via Fed-Ex Delivery on Waybill #823114764907 the computer tapes for Century containing data from Main Pass Emerge 1.

The supporting data concerning this shipment consists of:

Near Stack: (195711)
Loading form, Projection info., Trace header location sheet, Segy summary,
& Color fold plot.

Mid Stack: (195713)
Loading form, Projection info., Trace header location sheet, Segy summary,
& Color fold plot.

Far Stack: (195715)
Loading form, Projection info., Trace header location sheet, Segy summary,
& Color fold plot.

The shipment contains a total of 1 box(es) containing 3 tape(s) with support data in box 1.

Please check this shipment for accuracy and acknowledge receipt of the same by signing a copy of this transmittal and returning it to the sender.

Very truly yours,

David Parker
Library Supervisor

cc: Meiyi Feng
Jennifer Chesterman

Received By _____

Job No: 6113

Date _____

Analyst: Mike Windmeyer

{ 18410 }
{ halb11 }

02/28/04 THU 14:55 FAX 7138897880

WESTERN GEOPHYSICAL

003

SHIPMENT VOLUME LIST

***** Box 1 *****

I No.	LINE	Fr Shot	To Shot	Process	Filename
715	2278-4068	11047	12165	PAY offset stk	ATS.HA04.CEN.MFN373.JB9786.PARI
713	2278-4068	11047	12165	MID offset stk	ATS.HA04.CEN.MFN373.JB9786.MIDI
711	2278-4068	11047	12165	Near offset stk	ATS.HA04.CEN.MFN373.JB9786.NEAR1

SCANNED
4/17/06

10001 Richmond Avenue
P.O. Box 2469
Houston, Texas 77252-2469
Tel: 713 789-9600
Fax: 713 789-0172

March 17, 2006

Century Offshore Management Corporation
3838 N. Causeway Blvd., #3
Metairie, LA 70002
United States

Attn: Mr. Alan Warwick

Re: Supplement 974280-3D-J0603296

Dear Mr. Alan Warwick

This letter is to serve as a Supplemental Agreement in accordance with the Master Agreement for Licensing of Multiclient Seismic Data dated April 15, 2003 (hereafter License Agreement) between Century Exploration Company (hereafter Licensee) and WesternGeco L.L.C. (hereafter WesternGeco).

The parties agree to abide by the terms and conditions of the License Agreement as well as this Supplemental Agreement.

1. **Commitment to License:** WesternGeco grants Licensee a non-exclusive license to use the data delineated in map attached hereto and as follows:

Survey: Chandeleur Sound

304.1416 SQ. KMS @ 2,084.95 / SQ. KM 634,120.03

License Fee: 634,120.03 U. S. DOLLARS

2. **Payment Terms:**

- A. WesternGeco shall invoice Licensee, and Licensee agrees to pay the license fee within 30 days of receipt of invoice, or as otherwise agreed in writing.
- B. Payments shall be remitted to WesternGeco as specified on the invoice
- C. Licensee shall pay (or reimburse WesternGeco if it is called upon to pay), in addition to all other sums specified herein, all applicable sales, use or similar taxes imposed by any authority which is based on the licensing of the data.

3. **Deliverables:**

- A. WesternGeco shall deliver one (1) SEG Y tape of the final migration data licensed hereunder to Licensee for the consideration described herein plus the tape reproduction cost.
- B. Licensee may also obtain copies of the support data relating the license hereunder, to the extent such support data is archived by WesternGeco, at WesternGeco's then current rates for sorting, reproduction and shipping.

10001 Richmond Avenue
P.O. Box 2469
Houston, Texas 77252-2469
Tel: 713 789-9600
Fax: 713 789-0172

March 17, 2006

Century Offshore Management Corporation
3838 N. Causeway Blvd., #3
Metairie, LA 70002
United States

Attn: Mr. Alan Warwick

Re: Supplement 974280-3D-J0603296

To confirm our mutual understanding, we kindly request you to sign both copies of this Supplemental Agreement and return one, which will form part of the original License Agreement, to Debbie Jez at the address above.

LICENSOR
WesternGeco L.L.C.

LICENSEE
Century Offshore Management Corporation

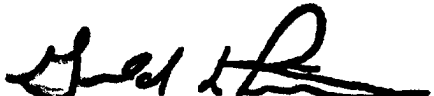
Sign: 
Name: Gerald L. Peterson
Title: Vice President

Sign: 
Name: ALAN WARWICK
Title: CHIEF GEOPHYSICIST



Century Offshore Management Corporation
1000069-3D-J0603296 17-MAR-2006

Chandeleur Sound 901

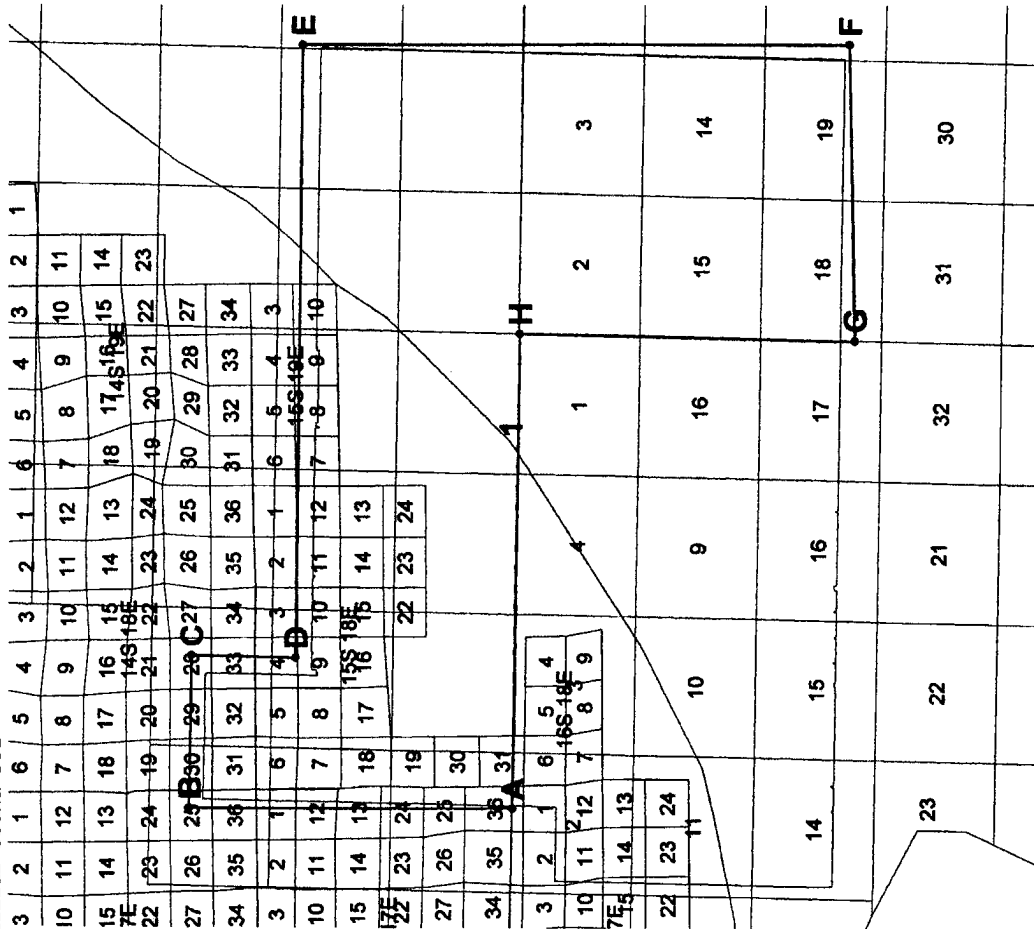

Ownership information:

Poly : 1
 Survey : 901 Type : P
 Vertex Inline Crossline
 A 13680 24655
 B 13620 28245
 C 15090 28245
 D 15090 27090
 E 20950 27110
 F 21065 21040
 G 18230 20930
 H 18230 24655

10
 Kilometer
 20

10001 Richmond Avenue
P.O. Box 2469
Houston, Texas 77252-2469
Tel: 713 789-8600
Fax: 713 789-0172

SCANNED
4/17/06

March 17, 2006

Century Offshore Management Corporation
3838 N. Causeway Blvd., #3
Metairie, LA 70002
United States

Attn: Mr. Alan Warwick

Re: Supplement 974280-3D-J0603297

Dear Mr. Alan Warwick

This letter is to serve as a Supplemental Agreement in accordance with the Master Agreement for Licensing of Multiclient Seismic Data dated April 15, 2003 (hereafter License Agreement) between Century Exploration Company (hereafter Licensee) and WesternGeco L.L.C. (hereafter WesternGeco).

The parties agree to abide by the terms and conditions of the License Agreement as well as this Supplemental Agreement.

1. **Commitment to License:** WesternGeco grants Licensee a non-exclusive license to use the data delineated in map attached hereto and as follows:

Survey: Chandeleur Sound / Black Bay Reprocessed

304.1416 SQ. KMS @ 231.66 / SQ. KM 70,457.44

License Fee: 70,457.44 U. S. DOLLARS

2. **Payment Terms:**
 - A. WesternGeco shall invoice Licensee, and Licensee agrees to pay the license fee within 30 days of receipt of invoice, or as otherwise agreed in writing.
 - B. Payments shall be remitted to WesternGeco as specified on the invoice
 - C. Licensee shall pay (or reimburse WesternGeco if it is called upon to pay), in addition to all other sums specified herein, all applicable sales, use or similar taxes imposed by any authority which is based on the licensing of the data.
3. **Deliverables:**
 - A. WesternGeco shall deliver one (1) SEG Y tape of the final migration data licensed hereunder to Licensee for the consideration described herein plus the tape reproduction cost.
 - B. Licensee may also obtain copies of the support data relating the license hereunder, to the extent such support data is archived by WesternGeco, at WesternGeco's then current rates for sorting, reproduction and shipping.

10001 Richmond Avenue
P.O. Box 2469
Houston, Texas 77252-2469
Tel: 713 789-9600
Fax: 713 789-0172

March 17, 2006

Century Offshore Management Corporation
3838 N. Causeway Blvd., #3
Metairie, LA 70002
United States

Attn: Mr. Alan Warwick

Re: Supplement 974280-3D-J0603297

To confirm our mutual understanding, we kindly request you to sign both copies of this Supplemental Agreement and return one, which will form part of the original License Agreement, to Debbie Jez at the address above.

LICENSOR
WesternGeco L.L.C.

LICENSEE
Century Offshore Management Corporation

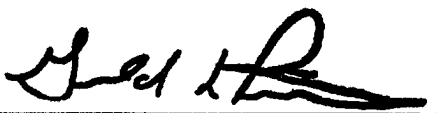
Sign: 
Name: Gerald L. Peterson
Title: Vice President

Sign: 
Name: ALAN WARWICK
Title: CHIEF GEOPHYSICIST



Century Offshore Management Corporation
1000069-3D-J0603297 17-MAR-2006

Chandeleur Sound / Black Bay Reprocessed 940

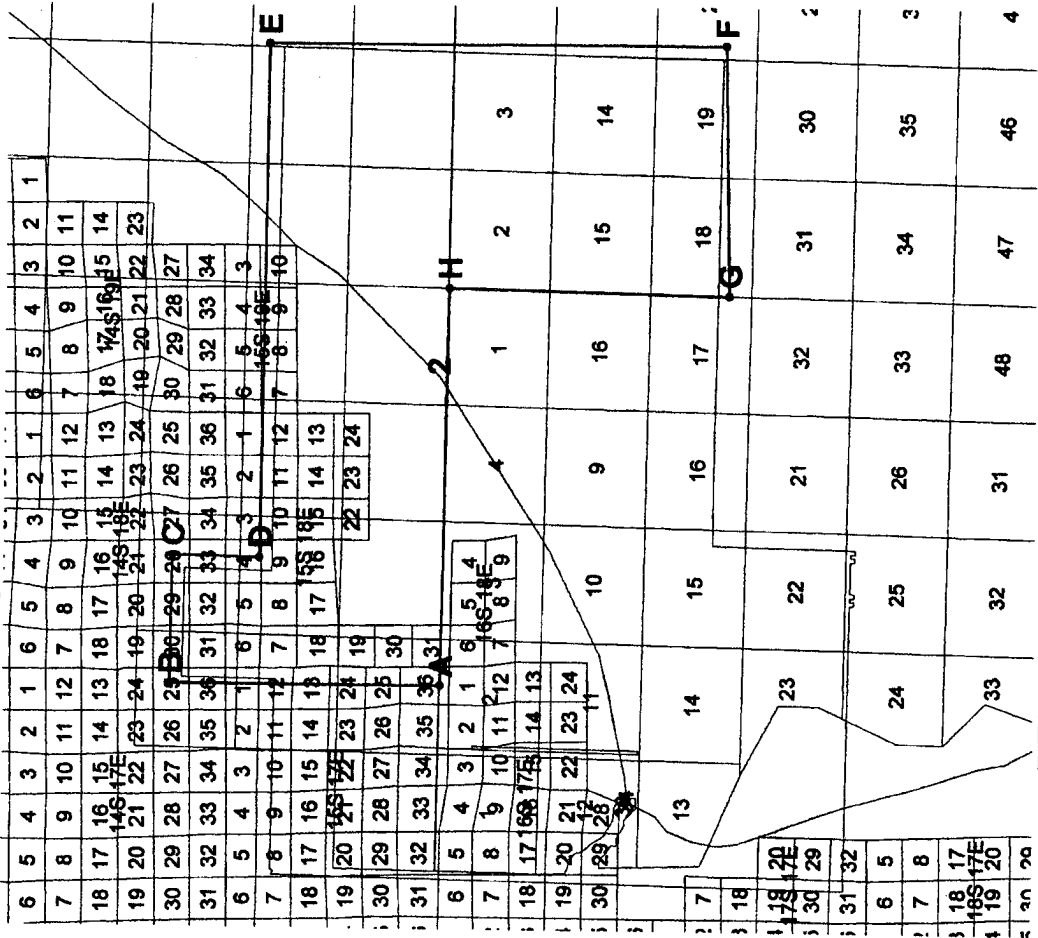

Ownership information:
 Poly : 2

Survey	Inline	Type	Crossline
A	13680		24655
B	13620		28245
C	15090		28245
D	15090		27090
E	20950		27110
F	21065		21040
G	18230		20930
H	18230		24655

10001 Richmond Avenue
P.O. Box 2469
Houston, Texas 77252-2469
Tel: 713 789-9600
Fax: 713 789-0172

October 08, 2007

Century Exploration New Orleans, Inc
3838 North Causeway Blvd., Suite 2800
Metairie, LA 70002
United States

Attn: Mr. Alan Warwick

Re: Supplement 974280-3D-J0710042

SCANNED

Dear Mr. Alan Warwick

This letter is to serve as a Supplemental Agreement in accordance with the Master Agreement for Licensing of Multiclient Seismic Data dated April 15, 2003 (hereafter License Agreement) between Century Exploration Company (hereafter Licensee) and WesternGeco L.L.C. (hereafter WesternGeco).

The parties agree to abide by the terms and conditions of the License Agreement as well as this Supplemental Agreement.

1. **Commitment to License:** WesternGeco grants Licensee a non-exclusive license to use the data delineated in map attached hereto and as follows:

Survey: EMerge-Louisiana Streamer (PSTM)

29.4848 SQ. KMS @ 494.18 / SQ. KM 14,570.80

License Fee: 14,570.80 U. S. DOLLARS

2. **Payment Terms:**
 - A. WesternGeco shall invoice Licensee, and Licensee agrees to pay the license fee within 30 days of receipt of invoice, or as otherwise agreed in writing.
 - B. Payments shall be remitted to WesternGeco as specified on the invoice
 - C. Licensee shall pay (or reimburse WesternGeco if it is called upon to pay), in addition to all other sums specified herein, all applicable sales, use or similar taxes imposed by any authority which is based on the licensing of the data.
3. **Deliverables:**
 - A. WesternGeco shall deliver one (1) SEG Y tape of the final migration data licensed hereunder to Licensee for the consideration described herein plus the tape reproduction cost.
 - B. Licensee may also obtain copies of the support data relating the license hereunder, to the extent such support data is archived by WesternGeco, at WesternGeco's then current rates for sorting, reproduction and shipping.

10001 Richmond Avenue
P.O. Box 2469
Houston, Texas 77252-2469
Tel: 713 789-9600
Fax: 713 789-0172

October 08, 2007

Century Exploration New Orleans, Inc
3838 North Causeway Blvd., Suite 2800
Metairie, LA 70002
United States

Attn: Mr. Alan Warwick

Re: Supplement 974280-3D-J0710042

To confirm our mutual understanding, we kindly request you to sign both copies of this Supplemental Agreement and return one, which will form part of the original License Agreement, to Debbie Jez at the address above.

LICENSOR
WesternGeco L.L.C.

LICENSEE
Century Exploration

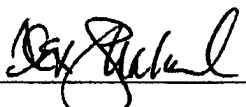
Sign: 

Sign: 

Name: Alex Shahade

Name: ALAN WARWICK

Title: Vice President, WesternGeco, L.L.C

Title: CHIEF GEOPHYSICIST

Century Offshore Management Corporation

1000069-3D-J0710042 08-OCT-2007

Emerge-Louisiana Streamer (PSTM) 329140



Ownership information:
 Poly : 1
 Survey : 329140 Type : P
 Vertex Inline Crossline
 A 3139 10323
 B 3139 10052
 C 3409 10052
 D 3409 10323

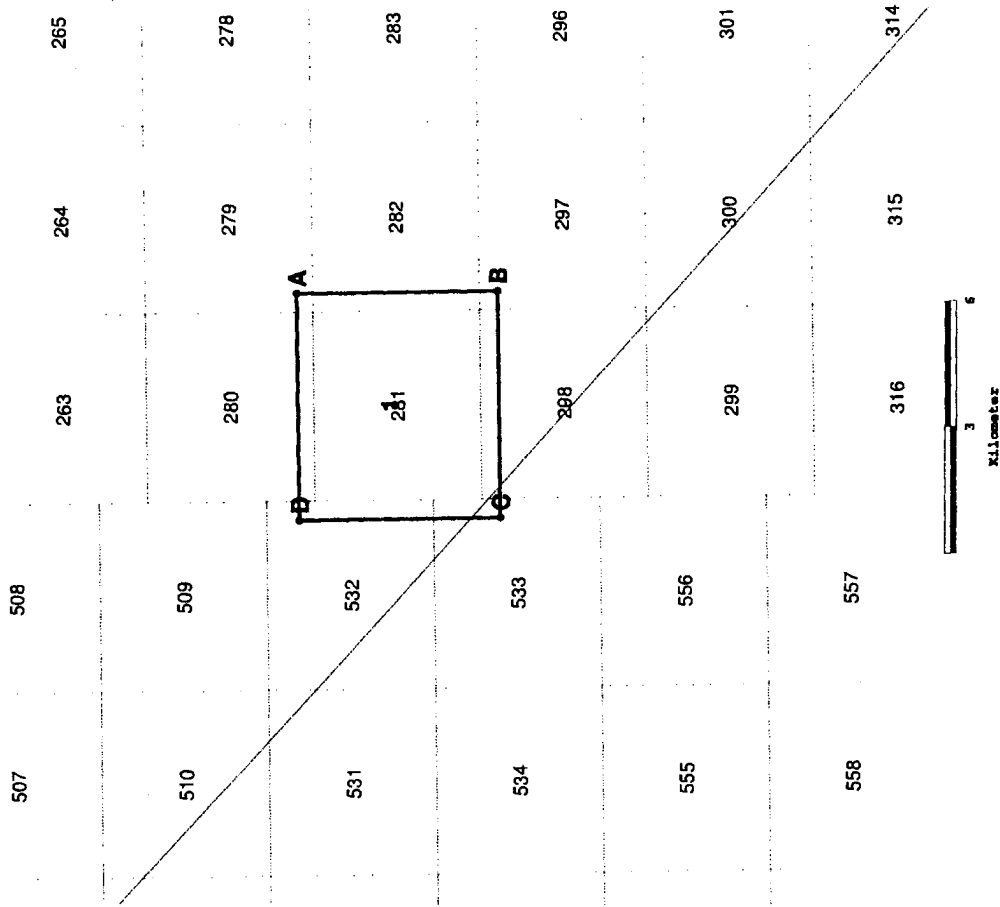

10001 Richmond Avenue
P.O. Box 2469
Houston, Texas 77252-2469
Tel: 713 789-9600
Fax: 713 789-0172

October 08, 2007

Century Exploration New Orleans, Inc
3838 North Causeway Blvd., Suite 2800
Metairie, LA 70002
United States

Attn: Mr. Alan Warwick

Re: Supplement 974280-3D-J0710046

SCANNED

Dear Mr. Alan Warwick

This letter is to serve as a Supplemental Agreement in accordance with the Master Agreement for Licensing of Multiclient Seismic Data dated April 15, 2003 (hereafter License Agreement) between Century Exploration Company (hereafter Licensee) and WesternGeco L.L.C. (hereafter WesternGeco).

The parties agree to abide by the terms and conditions of the License Agreement as well as this Supplemental Agreement.

1. Commitment to License: WesternGeco grants Licensee a non-exclusive license to use the data delineated in map attached hereto and as follows:

Survey: West Cameron Area 3 (G)

4.1132 SQ. KMS

License Fee: 3,287.96 U. S. DOLLARS

2. Payment Terms:
 - A. WesternGeco shall invoice Licensee, and Licensee agrees to pay the license fee within 30 days of receipt of invoice, or as otherwise agreed in writing.
 - B. Payments shall be remitted to WesternGeco as specified on the invoice
 - C. Licensee shall pay (or reimburse WesternGeco if it is called upon to pay), in addition to all other sums specified herein, all applicable sales, use or similar taxes imposed by any authority which is based on the licensing of the data.
3. Deliverables:
 - A. WesternGeco shall deliver one (1) SEG Y tape of the final migration data licensed hereunder to Licensee for the consideration described herein plus the tape reproduction cost.
 - B. Licensee may also obtain copies of the support data relating the license hereunder, to the extent such support data is archived by WesternGeco, at WesternGeco's then current rates for sorting, reproduction and shipping.

10001 Richmond Avenue
P.O. Box 2469
Houston, Texas 77252-2469
Tel: 713 789-9600
Fax: 713 789-0172

October 08, 2007

Century Exploration New Orleans, Inc
3838 North Causeway Blvd., Suite 2800
Metairie, LA 70002
United States

Attn: Mr. Alan Warwick

Re: Supplement 974280-3D-J0710046

To confirm our mutual understanding, we kindly request you to sign both copies of this Supplemental Agreement and return one, which will form part of the original License Agreement, to Debbie Jez at the address above.

LICENSOR
WesternGeco L.L.C.

LICENSEE
Century Exploration

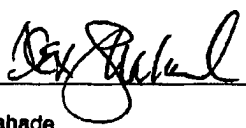
Sign: 

Name: Alex Shahade
Vice President, WesternGeco, L.L.C

Title: _____

Sign: 

Name: ALAN WARWICK

Title: CHIEF GEOPHYSICIST

Century Exploration New Orleans, Inc
100069-3D-J0710046 08-OCT-2007

West Cameron Area 3 (G) 329048



Ownership information:

Poly : 2
 Survey : 329048 Type : P
 Vertex Inline Crossline
 A 185 2995
 B 185 3139
 C 237 3140
 D 237 2996

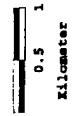
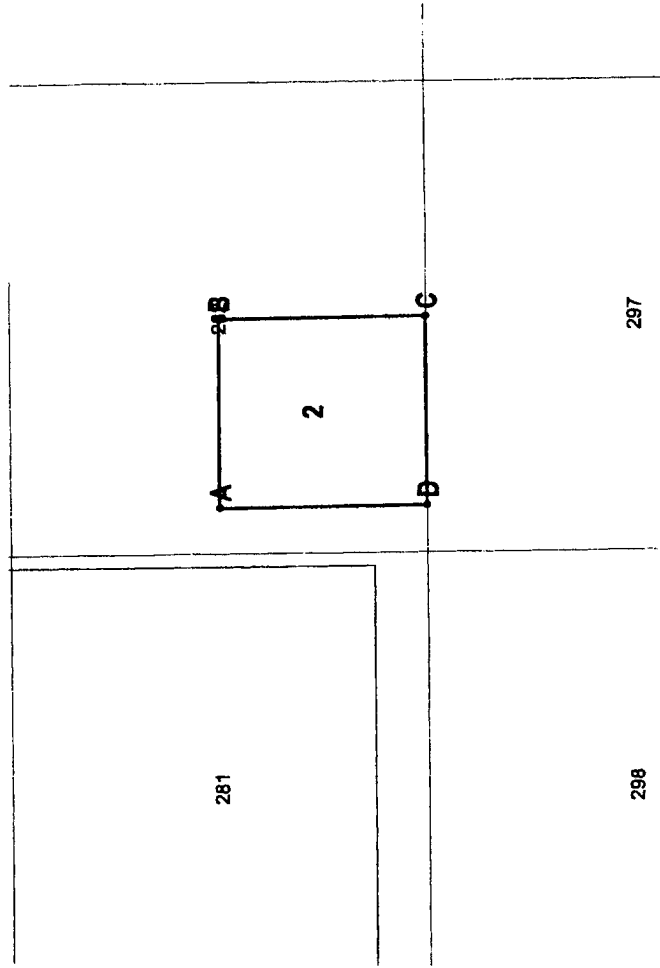

10001 Richmond Avenue
P.O. Box 2469
Houston, Texas 77252-2469
Tel: 713 789-9600
Fax: 713 789-0172

October 08, 2007

Century Exploration New Orleans, Inc
3838 North Causeway Blvd., Suite 2800
Metairie, LA 70002
United States

RECEIVED

OCT 24 2007

CENTURY EXPLORATION
NEW ORLEANS, INC.

SCANNED

Attn: Mr. Alan Warwick

Re: Supplement 974280-3D-J0710047

Dear Mr. Alan Warwick

This letter is to serve as a Supplemental Agreement in accordance with the Master Agreement for Licensing of Multiclient Seismic Data dated April 15, 2003 (hereafter License Agreement) between Century Exploration Company (hereafter Licensee) and WesternGeco L.L.C. (hereafter WesternGeco).

The parties agree to abide by the terms and conditions of the License Agreement as well as this Supplemental Agreement.

1. **Commitment to License:** WesternGeco grants Licensee a non-exclusive license to use the data delineated in map attached hereto and as follows:

Survey: EMerge-Louisiana Streamer (PSTM)

4.1132 SQ. KMS

License Fee: 1,992.70 U. S. DOLLARS

2. **Payment Terms:**
 - A. WesternGeco shall invoice Licensee, and Licensee agrees to pay the license fee within 30 days of receipt of invoice, or as otherwise agreed in writing.
 - B. Payments shall be remitted to WesternGeco as specified on the invoice
 - C. Licensee shall pay (or reimburse WesternGeco if it is called upon to pay), in addition to all other sums specified herein, all applicable sales, use or similar taxes imposed by any authority which is based on the licensing of the data.
3. **Deliverables:**
 - A. WesternGeco shall deliver one (1) SEG Y tape of the final migration data licensed hereunder to Licensee for the consideration described herein plus the tape reproduction cost.
 - B. Licensee may also obtain copies of the support data relating the license hereunder, to the extent such support data is archived by WesternGeco, at WesternGeco's then current rates for sorting, reproduction and shipping.

10001 Richmond Avenue
P.O. Box 2469
Houston, Texas 77252-2469
Tel: 713 789-9600
Fax: 713 789-0172

October 08, 2007

Century Exploration New Orleans, Inc
3838 North Causeway Blvd., Suite 2800
Metairie, LA 70002
United States

Attn: Mr. Alan Warwick

Re: Supplement 974280-3D-J0710047

To confirm our mutual understanding, we kindly request you to sign both copies of this Supplemental Agreement and return one, which will form part of the original License Agreement, to Debbie Jez at the address above.

LICENSOR
WesternGeco L.L.C.

LICENSEE
Century Exploration

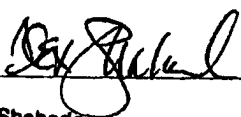
Sign: 
Name: Alex Shahade
Title: Vice President, WesternGeco, L.L.C

Sign: 
Name: ALAN WARWICK
Title: Chief Geophysicist

Century Exploration New Orleans, Inc
1000069-3D-J0710047 08-OCT-2007

Merge-Louisiana Streamer (BSTW) 329140



Ownership information:

Poly : 1
Survey : 329140 Type : P

Vertex	Inline	Crossline
A	3409	10189
B	3499	10189
C	3499	10077
D	3409	10077

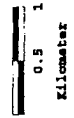
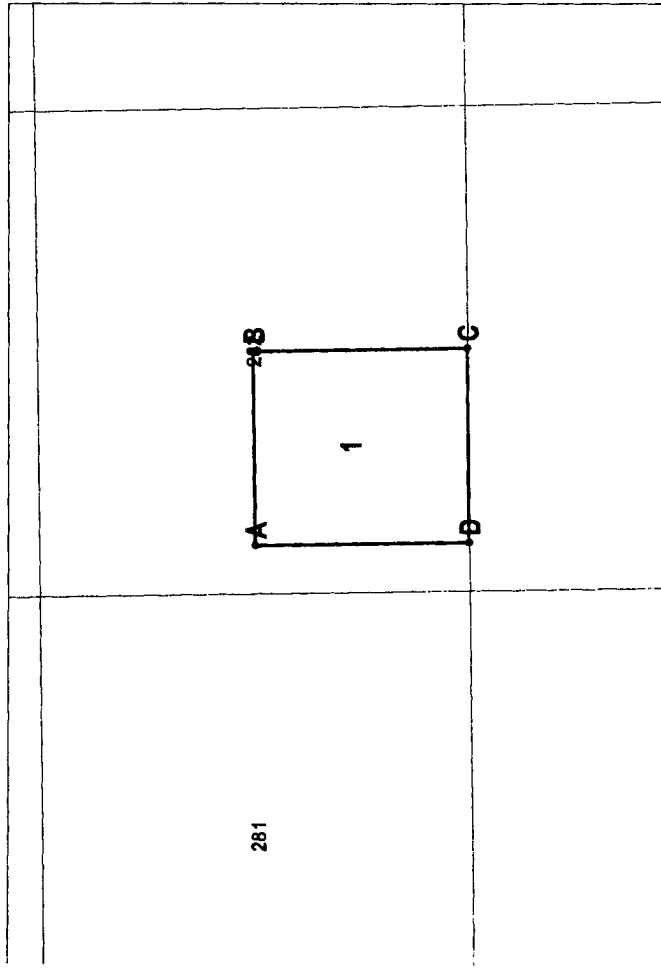

10001 Richmond Avenue
P.O. Box 2469
Houston, Texas 77252-2469
Tel: 713 789-9600
Fax: 713 789-0172

November 16, 2007

Century Exploration New Orleans, Inc
3838 North Causeway Blvd., Suite 2800
Metairie, LA 70002
United States

Attn: Mr. Alan Warwick

Re: Supplement 974280-3D-J0711091

SCANNED

Dear Mr. Alan Warwick

This letter is to serve as a Supplemental Agreement in accordance with the Master Agreement for Licensing of Multiclient Seismic Data dated April 15, 2003 (hereafter License Agreement) between Century Exploration Company (hereafter Licensee) and WesternGeco L.L.C. (hereafter WesternGeco).

The parties agree to abide by the terms and conditions of the License Agreement as well as this Supplemental Agreement.

1. **Commitment to License:** WesternGeco grants Licensee a non-exclusive license to use the data delineated in map attached hereto and as follows:

Survey: Cameron Vermilion EMerge 1

2,143.3047 SQ. KMS

License Fee: 1,527,076.00 U. S. DOLLARS

2. **Payment Terms:**
 - A. WesternGeco shall invoice Licensee, and Licensee agrees to pay the license fee within 30 days of receipt of invoice, or as otherwise agreed in writing.
 - B. Payments shall be remitted to WesternGeco as specified on the invoice
 - C. Licensee shall pay (or reimburse WesternGeco if it is called upon to pay), in addition to all other sums specified herein, all applicable sales, use or similar taxes imposed by any authority which is based on the licensing of the data.
3. **Deliverables:**
 - A. WesternGeco shall deliver one (1) SEG Y tape of the final migration data licensed hereunder to Licensee for the consideration described herein plus the tape reproduction cost.
 - B. Licensee may also obtain copies of the support data relating the license hereunder, to the extent such support data is archived by WesternGeco, at WesternGeco's then current rates for sorting, reproduction and shipping.

10001 Richmond Avenue
P.O. Box 2469
Houston, Texas 77252-2469
Tel: 713 789-9600
Fax: 713 789-0172

November 16, 2007

Century Exploration New Orleans, Inc
3838 North Causeway Blvd., Suite 2800
Metairie, LA 70002
United States

Attn: Mr. Alan Warwick

Re: Supplement 974280-3D-J0711091

To confirm our mutual understanding, we kindly request you to sign both copies of this Supplemental Agreement and return one, which will form part of the original License Agreement, to Debbie Jez at the address above.

LICENSOR
WesternGeco L.L.C.

LICENSEE
Century Exploration

Sign: 

Name: Alex Shahade

Title: Vice President, WesternGeco, L.L.C.

Sign: 

Name: ALAN WARWICK

Title: CHIEF GEOPHYSICIST



Century Exploration New Orleans, Inc
1000069-3D-J0711091 16-NOV-2007

Cameron Vermillion Emerge 1 943

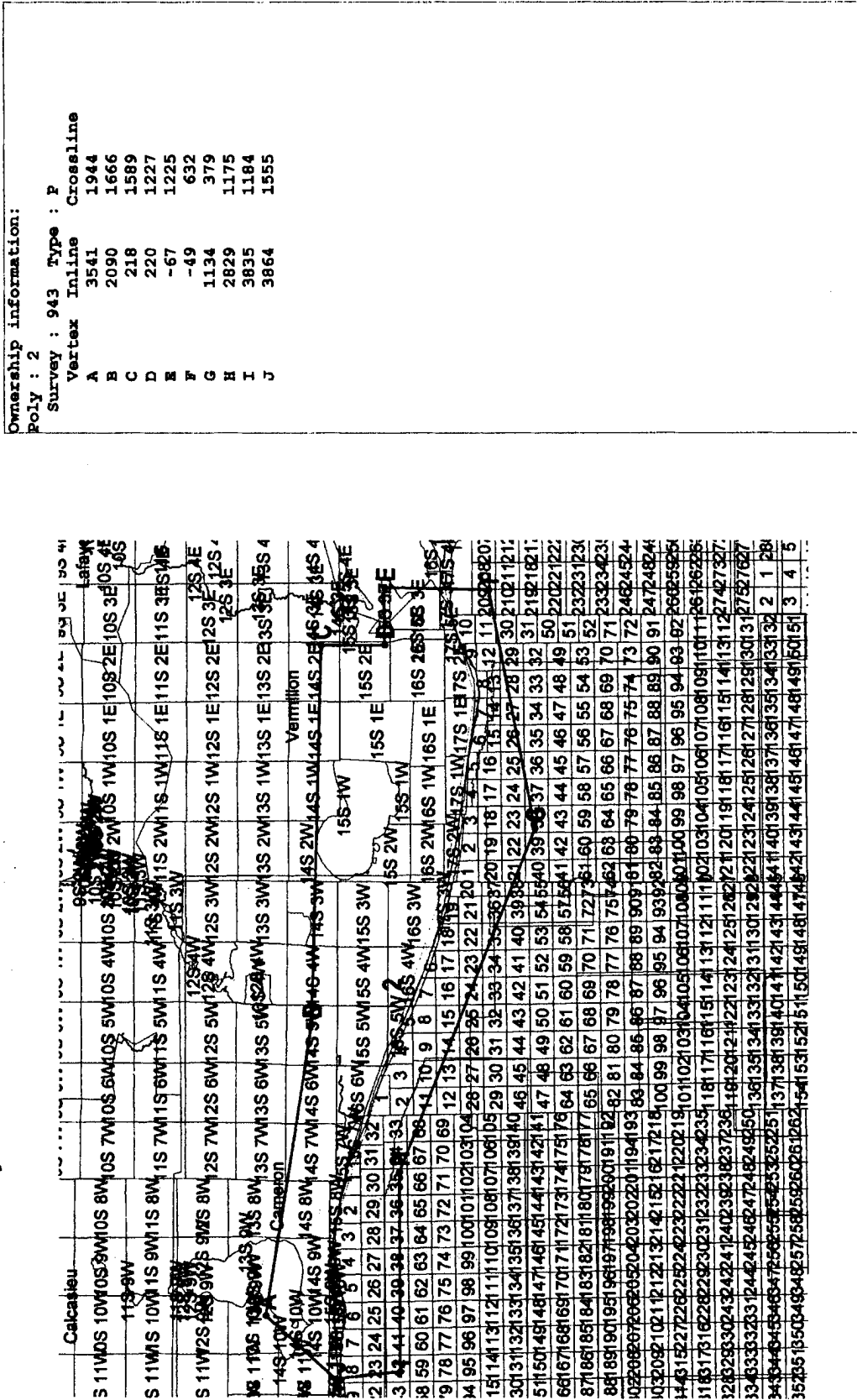

Ownership information:

Poly : 2	Survey : 943	Type : P	Vertex Inline	Crossline
			A	3541
			B	2090
			C	218
			D	220
			E	1227
			F	-67
			G	632
			H	1134
			I	2829
			J	3835
				3864
				1555

10001 Richmond Avenue
P.O. Box 2469
Houston, Texas 77252-2469
Tel: 713 789-9600
Fax: 713 789-0172

November 16, 2007

Century Exploration New Orleans, Inc
3838 North Causeway Blvd., Suite 2800
Metairie, LA 70002
United States

Attn: Mr. Alan Warwick

Re: Supplement 974280-3D-J0711093

SCANNED

Dear Mr. Alan Warwick

This letter is to serve as a Supplemental Agreement in accordance with the Master Agreement for Licensing of Multiclient Seismic Data dated April 15, 2003 (hereafter License Agreement) between Century Exploration Company (hereafter Licensee) and WesternGeco L.L.C. (hereafter WesternGeco).

The parties agree to abide by the terms and conditions of the License Agreement as well as this Supplemental Agreement.

1. Commitment to License: WesternGeco grants Licensee a non-exclusive license to use the data delineated in map attached hereto and as follows:

Survey: Vermilion Phase I, II & III

1,269.9571 SQ. KMS

License Fee: 219,282.00 U. S. DOLLARS

2. Payment Terms:
 - A. WesternGeco shall invoice Licensee, and Licensee agrees to pay the license fee within 30 days of receipt of invoice, or as otherwise agreed in writing.
 - B. Payments shall be remitted to WesternGeco as specified on the invoice
 - C. Licensee shall pay (or reimburse WesternGeco if it is called upon to pay), in addition to all other sums specified herein, all applicable sales, use or similar taxes imposed by any authority which is based on the licensing of the data.
3. Deliverables:
 - A. WesternGeco shall deliver one (1) SEG Y tape of the final migration data licensed hereunder to Licensee for the consideration described herein plus the tape reproduction cost.
 - B. Licensee may also obtain copies of the support data relating the license hereunder, to the extent such support data is archived by WesternGeco, at WesternGeco's then current rates for sorting, reproduction and shipping.

10001 Richmond Avenue
P.O. Box 2469
Houston, Texas 77252-2469
Tel: 713 789-9600
Fax: 713 789-0172

November 16, 2007

Century Exploration New Orleans, Inc
3838 North Causeway Blvd., Suite 2800
Metairie, LA 70002
United States

Attn: Mr. Alan Warwick

Re: Supplement 974280-3D-J0711093

- 4. In addition, Federal regulations require that each licensee of data acquired under a MMS permit accept certain obligations set forth at 30 CFR 251.12 as a condition precedent to the license. These obligations include the obligation to provide copies of data to the MMS upon request. You agree to promptly notify WesternGeco of any future requests you receive from the MMS for data being sent to you under this supplement, or any other notices received from the MMS concerning this data set.

To confirm our mutual understanding, we kindly request you to sign both copies of this Supplemental Agreement and return one, which will form part of the original License Agreement, to Debbie Jez at the address above.

LICENSOR
WesternGeco L.L.C.

LICENSEE
Century Exploration

Sign: 
 Name: Rex Shahade
 Title: Vice President, WesternGeco, L.L.C.

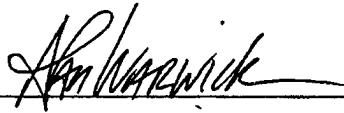
Sign: 
 Name: ALAN WARWICK
 Title: Chief Geophysicist



Century Exploration New Orleans, Inc
1000069-3D-J0711093 16-NOV-2007

Vermilion Phase I, II & III 222

Ownership information:
 Poly : 1
 Survey : 222 Type : P
 Vertex Inline Crossline

A	3450	3715
B	3450	3355
C	3676	3355
D	3676	3200
E	3868	3200
F	3868	2470
G	3060	2470
H	3060	2360
I	2880	2360
J	2880	2420
K	2690	2420
L	2690	2450
M	2500	2450
N	2500	2500
O	2110	2500
P	2110	3715

