

UNITED STATES BANKRUPTCY COURT
MIDDLE DISTRICT OF FLORIDA
JACKSONVILLE DIVISION

PROOF OF CLAIM

YOUR CLAIM IS SCHEDULED AS:
Schedule/Claim ID s6143

In re:
TAYLOR, BEAN & WHITAKER MORTGAGE CORP.

Case Number:
3:09-bk-07047-JAF

Amount/Classification
\$125.00 Unsecured

NOTE: This form should not be used to make a claim for an administrative expense arising after the commencement of the case. A "request" for payment of an administrative expense may be filed pursuant to 11 U.S.C. § 503.

Check box if you are aware that anyone else has filed a proof of claim relating to your claim. Attach copy of statement giving particulars.

Name of Creditor and Address: the person or other entity to whom the debtor owes money or property. If necessary, please cross out pre-printed address and write in change of address.

21836929002935
D S MURPHY & ASSOCIATES
5400 LAUREL SPRINGS PARKWAY,
STE 407
SUWANNEE, GA 30024

JACKSONVILLE, FLORIDA

MAR 15 2010

CLERK, U. S. BANKRUPTCY COURT
MIDDLE DISTRICT OF FLORIDA

The amount(s) reflected above constitute your claim as scheduled by the Debtor. If you agree with the amounts set forth herein, and have no other claim against the Debtor, you do not need to file this proof of claim EXCEPT as stated below.

If the amounts shown above are listed as Contingent, Unliquidated or Disputed "CUD", a proof of claim must be filed. If you have already filed a proof of claim with the Bankruptcy Court or BMC, you do not need to file again.

Creditor Telephone Number 678-636-4813

Check box if address is where Notice is to be sent.

Name and address where payment should be sent (if different from above):

Check this box if you are the debtor or trustee in this case.

Check this box to indicate that this claim amends a previously filed claim.

Claim Number (if known):

Filed on: _____

Payment Telephone Number 678-636-4813

1. AMOUNT OF CLAIM AS OF DATE CASE FILED \$ 475.00

If all or part of your claim is secured, complete item 4 below; however, if all of your claim is unsecured, do not complete item 4.
If all or part of your claim is entitled to priority, complete item 5.

Check this box if claim includes interest or other charges in addition to the principal amount of claim. Attach itemized statement of interest or charges.

2. BASIS FOR CLAIM:
Services Performed

(See instructions #2 and #3a on reverse side.)

3. LAST FOUR DIGITS OF ANY NUMBER BY WHICH CREDITOR IDENTIFIES DEBTOR:
3a. Debtor may have scheduled account as: _____

4. SECURED CLAIM (See instruction #4 on reverse side.)

Secured Claim Amount: \$ _____

DO NOT include the priority portion of your claim here.

Check the appropriate box if your claim is secured by a lien on property or a right of set off and provide the requested information

Unsecured Claim Amount: \$ _____

Nature of property or right of setoff:

Describe:

Real Estate Motor Vehicle Other _____

Amount of arrearage and other charges as of time case filed included in secured claim,

Value of Property: \$ _____ Annual Interest Rate: _____ % if any: \$ _____ Basis for Perfection: _____

5. PRIORITY CLAIM

Amount of Claim Entitled to Priority under 11 U.S.C. §507(a). If any portion of your claim falls in one of the following categories, check the box and state the amount.

Unsecured Priority Claim Amount: \$ _____

Include **ONLY** the priority portion of your unsecured claim here.

You **MUST** specify the priority of the claim:

- Domestic support obligations under 11 U.S.C. § 507(a)(1)(A) or (a)(1)(B).
- Wages, salaries, or commissions (up to \$10,950*), earned within 180 days before filing of the bankruptcy petition or cessation of the debtor's business, whichever is earlier - 11 U.S.C. § 507(a)(4).
- Contributions to an employee benefit plan - 11 U.S.C. § 507(a)(5).

- Up to \$2,425* of deposits toward purchase, lease, or rental of property or services for personal, family, or household use - 11 U.S.C. § 507(a)(7).
- Taxes or penalties owed to governmental units - 11 U.S.C. § 507(a)(8).
- Other - Specify applicable paragraph of 11 U.S.C. § 507(a) (_____).

* Amounts are subject to adjustment on 4/1/10 and every 3 years thereafter with respect to cases commenced on or after the date of adjustment.

6. CREDITS: The amount of all payments on this claim has been credited for the purpose of making this proof of claim.

7. SUPPORTING DOCUMENTS: Attach redacted copies of supporting documents, such as promissory notes, purchase orders, invoices, itemized statements of running accounts, contracts, court judgments, mortgages, and security agreements. You may also attach a summary. Attach redacted copies of evidence of perfection of a security interest. (See definition of "redacted" on reverse side.) If the documents are not available, please explain.

DATE-STAMPED COPY To receive an acknowledgment of the filing of your claim, enclose a stamped, self-addressed envelope and copy of this proof of claim.

DO NOT SEND ORIGINAL DOCUMENTS. ATTACHED DOCUMENTS MAY BE DESTROYED AFTER SCANNING.

The original of this completed proof of claim form must be sent by mail, hand, courier or overnight delivery (facsimile, telecopy or other electronic means NOT accepted), so that it is actually received on or before 5:00 p.m. prevailing Eastern Time on June 15, 2010, the Bar Date (as defined in the Bar Date Notice).

THIS SPACE FOR COURT USE ONLY

By Regular Mail to:
BMC Group, Inc.
Attn: Taylor, Bean & Whitaker Mortgage Corp. Claim Processing
PO Box 3020
Chanhassen, MN 55317-3020

By Hand, Courier, Or Overnight Delivery to:
BMC Group, Inc.
Attn: Taylor, Bean & Whitaker Mortgage Corp. Claim Processing
18750 Lake Drive East
Chanhassen, MN 55317

T, B & W Mortgage Corp.



01183

DATE 3/8/10

SIGNATURE: The person filing this claim must sign it. Sign and print name and title, if any, of the creditor or other person authorized to file this claim and state address and telephone number if different from the notice address above. Attach copy of power of attorney, if any.

[Handwritten signature]

INSTRUCTIONS FOR PROOF OF CLAIM FORM

The instructions and definitions below are general explanations of the law. In certain circumstances, such as bankruptcy cases not filed voluntarily by the debtor, there may be exceptions to these general rules.

ITEMS TO BE COMPLETED IN PROOF OF CLAIM FORM (IF NOT ALREADY PROPERLY FILLED IN)

Court, Name of Debtor, and Case Number:

Use this proof of claim form only if you are asserting a claim against the Debtor, Taylor, Bean & Whitaker Mortgage Corp. If you received a notice of the case from the Claims Agent, BMC Group, some or all of this information may have been already completed.

DEBTOR	CASE NO	PETITION DATE
Taylor, Bean & Whitaker Mortgage Corp.	3:09-bk-07047-JAF	8/24/2009

Creditor's Name and Address:

Fill in the name of the person or entity asserting a claim and the name and address of the person who should receive notices issued during the bankruptcy case. A separate space is provided for the payment address if it differs from the notice address. The creditor has a continuing obligation to keep the court informed of its current address. See Federal Rule of Bankruptcy Procedure (FRBP) 2002(g).

1. Amount of Claim as of Date Case Filed:

State the total amount (in lawful US currency) owed to the creditor on the date of the Bankruptcy filing. Follow the instructions concerning whether to complete item 4. Check the box if interest or other charges are included in the claim.

2. Basis for Claim:

State the type of debt or how it was incurred. Examples include goods sold, money loaned, services performed, personal injury/wrongful death, car loan, mortgage note, and credit card.

3. Last Four Digits of Any Number by Which Creditor Identifies Debtor:

State only the last four digits of the debtor's account or other number used by the creditor to identify the debtor.

3a. Debtor May Have Scheduled Account As:

Use this space to report a change in the creditor's name, a transferred claim, or any other information that clarifies a difference between this proof of claim and the claim as scheduled by the debtor.

4. Secured Claim:

Check the appropriate box and provide the requested information if the claim is fully or partially secured. Skip this section if the claim is entirely unsecured. (See DEFINITIONS, below.)

State the type and the value of property that secures the claim, attach copies of lien documentation, and state annual interest rate and the amount past due on the claim as of the date of the bankruptcy filing.

5. Amount of Claim Entitled to Priority Under 11 U.S.C. §507(a).

If any portion of your claim falls in one or more of the listed categories, check the appropriate box(es) and state the amount entitled to priority. (See DEFINITIONS, below.) A claim may be partly priority and partly non-priority. For example, in some of the categories, the law limits the amount entitled to priority.

6. Credits:

An authorized signature on this proof of claim serves as an acknowledgment that when calculating the amount of the claim, the creditor gave the debtor credit for any payments received toward the debt.

7. Supporting Documents:

Attach to this proof of claim form redacted copies documenting the existence of the debt and of any lien securing the debt. You may also attach a summary if documentation is voluminous or an explanation if documentation is not available. You must also attach copies of documents that evidence perfection of any security interest. You may also attach a summary. FRBP 3001(c) and (d). Do not send original documents, as attachments may be destroyed after scanning.

Date and Signature:

The person filing this proof of claim must sign and date it. FRBP 9011. Print the name and title, if any, of the creditor or other person authorized to file this claim. State the filer's address and telephone number if it differs from the address given on the top of the form for purposes of receiving notices. Attach a complete copy of any power of attorney. Criminal penalties apply for making a false statement on a proof of claim.

Date-Stamped Copy:

Return claim form and attachments. If you wish to receive an acknowledgement of your claim, please enclose a self-addressed stamped envelope and a second copy of the proof of claim form with any attachments to the Claims Agent, BMC Group, at the address on the front of this form.

Please read – important information: upon completion of this claim form, you are certifying that the statements herein are true.

Be sure all items are answered on the claim form. If not applicable, insert "Not Applicable."

DEFINITIONS

DEBTOR

A debtor is the person, corporation, or other entity that has filed a bankruptcy case.

CREDITOR

A creditor is any person, corporation, or other entity to whom the debtor owed a debt on the date that the bankruptcy case was filed.

CLAIM

A claim is the creditor's right to receive payment on a debt that was owed by the debtor on the date of the bankruptcy filing. See 11 U.S.C. §101 (5). A claim may be secured or unsecured.

PROOF OF CLAIM

A form telling the bankruptcy court how much the debtor owed a creditor at the time the bankruptcy case was filed (the amount of the creditor's claim). This form must be filed with the court-appointed Claims Agent, BMC Group, at the address listed on the reverse side of this page

SECURED CLAIM Under 11 U.S.C. §506(a)

A secured claim is one backed by a lien on property of the debtor. The claim is secured so long as the creditor has the right to be paid from the property prior to other creditors.

The amount of the secured claim cannot exceed the value of the property. Any amount owed to the creditor in excess of the value of the property is an unsecured claim. Examples of liens on property include a mortgage on real estate or a security interest in a car.

A lien may be voluntarily granted by a debtor or may be obtained through a court proceeding. In some states, a court judgment is a lien. A claim also may be secured if the creditor owes the debtor money (has a right to setoff).

UNSECURED NONPRIORITY CLAIM

If a claim is not a secured claim it is an unsecured claim. A claim may be partly secured and partly unsecured if the property on which a creditor has a lien is not worth enough to pay the creditor in full.

UNSECURED PRIORITY CLAIM Under 11 U.S.C. §507(a)

Priority claims are certain categories of unsecured claims that are paid from the available money or property in a bankruptcy case before other unsecured claims.

Evidence of Perfection

Evidence of perfection may include a mortgage, lien, certificate of title, financing statement, or other

INFORMATION

document showing that the lien has been filed or recorded.

Redacted

A document has been redacted when the person filing it has masked, edited out, or otherwise deleted, certain information. A creditor should redact and use only the last four digits of any social-security, individual's tax-identification, or financial-account number, all but the initials of a minor's name and only the year of any person's date of birth.

Offers to Purchase a Claim

Certain entities are in the business of purchasing claims for an amount less than the face value of the claims. One or more of these entities may contact the creditor and offer to purchase the claim. Some of the written communications from these entities may easily be confused with official court documentation or communications from the debtor. These entities do not represent the bankruptcy court or the debtor. The creditor has no obligation to sell its claim. However, if the creditor decides to sell its claim, any transfer of such claim is subject to FRBP 3001(c), any applicable provisions of the Bankruptcy Code (11 U.S.C. § 101 et seq.), and any applicable orders of the bankruptcy court.

ONCE YOUR CLAIM IS FILED YOU CAN OBTAIN OR VERIFY YOUR CLAIM NUMBER BY VISITING www.bmcgroup.com/tbnmortgage

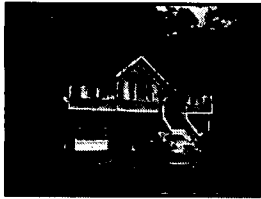

INVOICE

INVOICE NUMBER	
09070280	
DATE	
7/24/2009	
REFERENCE	
Internal Order #:	09070280
Lender Case #:	
Client File #:	
Main File # on form:	09070280
Other File # on form:	105-173901
Federal Tax ID:	
Employer ID:	

TO:
 KIM ARRINGTON
 TAYLOR BEAN & WHITAKER
 950 GRAYSON HWY
 LAWRENCEVILLE, GA 30045

Telephone Number: (770) 682-1797 Fax Number: (770) 682-6643
 Alternate Number: E-Mail:

DESCRIPTION

Lender: TAYLOR BEAN & WHITAKER Client: TAYLOR BEAN & WHITAKER
 Purchaser/Borrower: DONNA RIDDLE
 Property Address: 3264 BARNWELL TRACE
 City: POWDER SPRINGS
 County: COBB State: GA Zip: 30127
 Legal Description:

FEES	AMOUNT
FHA CIR	125.00
SUBTOTAL	125.00

PAYMENTS	AMOUNT
Check #: Date: Description:	
Check #: Date: Description:	
Check #: Date: Description:	
SUBTOTAL	
TOTAL DUE	\$ 125.00

Please Return This Portion With Your Payment

FROM:
 KIM ARRINGTON
 TAYLOR BEAN & WHITAKER
 950 GRAYSON HWY
 LAWRENCEVILLE, GA 30045

Telephone Number: (770) 682-1797 Fax Number: (770) 682-6643
 Alternate Number: E-Mail:

AMOUNT DUE: \$ 125.00
 AMOUNT ENCLOSED: \$

TO:
 D. S. MURPHY & ASSOCIATES INC
 5400 LAUREL SPRINGS PKWY
 STE 407
 SUWANEE, GA 30024

INVOICE NUMBER	
09070280	
DATE	
7/24/2009	
REFERENCE	
Internal Order #:	09070280
Lender Case #:	
Client File #:	
Main File # on form:	09070280
Other File # on form:	105-173901
Federal Tax ID:	
Employer ID:	



D.S. MURPHY
& ASSOCIATES
 Real Estate Appraisers & Consultants

5400 Laurel Springs Parkway
 Suite 407
 Suwanee, GA 30024
 Phone: 678-584-5900
 Fax: 678-584-5334

INVOICE

INVOICE NUMBER	
09060346	
DATE	
6/30/2009	
REFERENCE	
Internal Order #:	09060346
Lender Case #:	
Client File #:	
Main File # on form:	09060346
Other File # on form:	
Federal Tax ID:	
Employer ID:	

TO:
 ANTHONY JACKSON
 TAYLOR BEAN & WHITAKER
 950 GRAYSON HWY
 LAWRENCEVILLE, GA 30045

Telephone Number: (770) 682-1797 Fax Number: (770) 682-6643
 Alternate Number: E-Mail:

FEDERAL TAX ID 58-2553122
 D. S. MURPHY & ASSOCIATES PRIDES ITSELF ON OUR HIGH LEVEL OF INTEGRITY, ETHICS AND QUALITY REPORTS.
 PLEASE LET US KNOW IF THERE IS ANY WAY WE CAN IMPROVE OUR SERVICES OR IF YOU HAVE ANY COMMENTS.
 SEND AN EMAIL TO QUALITY@DSMURPHY.COM
 WE NOW COVER MOST SOUTHEASTERN STATES; GEORGIA, TENNESSEE, NORTH CAROLINA, SOUTH CAROLINA
 FLORIDA AND ALABAMA - VISIT OUR WEBSITE FOR MORE INFORMATION: WWW.DSMURPHY.COM

DESCRIPTION			
Lender: TAYLOR BEAN & WHITAKER	Client: TAYLOR BEAN & WHITAKER		
Purchaser/Borrower: JOHN DAVISON			
Property Address: 543 Julius Dr			
City: STONE MOUNTAIN	State: GA	Zip: 30087-5904	
County: DEKALB			
Legal Description:			

FEES	AMOUNT
FHA CIR	125.00
SUBTOTAL	125.00

PAYMENTS	AMOUNT
Check #: Date: Description:	
Check #: Date: Description:	
Check #: Date: Description:	
SUBTOTAL	
TOTAL DUE	\$ 125.00

Please Return This Portion With Your Payment

FROM:
 ANTHONY JACKSON
 TAYLOR BEAN & WHITAKER
 950 GRAYSON HWY
 LAWRENCEVILLE, GA 30045

Telephone Number: (770) 682-1797 Fax Number: (770) 682-6643
 Alternate Number: E-Mail:

AMOUNT DUE: \$ 125.00
 AMOUNT ENCLOSED: \$ _____

INVOICE NUMBER	
09060346	
DATE	
6/30/2009	
REFERENCE	
Internal Order #:	09060346
Lender Case #:	
Client File #:	
Main File # on form:	09060346
Other File # on form:	
Federal Tax ID:	
Employer ID:	

TO:
 D. S. MURPHY & ASSOCIATES INC
 5400 LAUREL SPRINGS PKWY
 STE 407
 SUWANEE, GA 30024



D.S. MURPHY
& ASSOCIATES
 Real Estate Appraisers & Consultants

5400 Laurel Springs Parkway
 Suite 407
 Suwanee, GA 30024
 Phone: 678-584-5900
 Fax: 678-584-5334

INVOICE

INVOICE NUMBER	
09030249	
DATE	
3/23/2009	
REFERENCE	
Internal Order #:	09030249
Lender Case #:	
Client File #:	09-002608-01-1
Main File # on form:	09030249
Other File # on form:	09-002608-01-1
Federal Tax ID:	
Employer ID:	

TO:
 DANIEL TRUE
 SUNTRUST BANK
 3375 CHASTAIN GARDENS DR
 BL 100 STE 110
 KENNESAW, GA
 Telephone Number: (770) 427-3931 Fax Number:
 Alternate Number: E-Mail: dan.true@suntrust.com

****FEDERAL TAX ID#: 58-2553122****

D. S. MURPHY & ASSOCIATES PRIDES ITSELF ON OUR HIGH LEVEL OF INTEGRITY, ETHICS AND QUALITY REPORTS.
 PLEASE LET US KNOW IF THERE IS ANY WAY WE CAN IMPROVE OUR SERVICES OR IF YOU HAVE ANY COMMENTS.
 SEND AN EMAIL TO QUALITY@DSMURPHY.COM
 WE NOW COVER MOST SOUTHEASTERN STATES, GEORGIA, TENNESSEE, NORTH CAROLINA, SOUTH CAROLINA,
 FLORIDA AND ALABAMA - VISIT OUR WEBSITE FOR MORE INFORMATION: WWW.DSMURPHY.COM

DESCRIPTION

Lender: SUNTRUST BANK Client: SUNTRUST BANK
 Purchaser/Borrower: BAXTER
 Property Address: 117 WILLIAMS ST
 City: GAINESVILLE
 County: HALL State: GA Zip: 30501-6231
 Legal Description: LL 168, 9TH DISTRICT, LOTS 10 & 11, BLOCK 4, W. H. CRONIC

FEES

	AMOUNT
1004	300.00
SUBTOTAL	300.00

PAYMENTS

	AMOUNT		
Check #:	Date:	Description:	
Check #:	Date:	Description:	
Check #:	Date:	Description:	
SUBTOTAL			
TOTAL DUE			\$ 300.00

Please Return This Portion With Your Payment

FROM:
 DANIEL TRUE
 SUNTRUST BANK
 3375 CHASTAIN GARDENS DR
 BL 100 STE 110
 KENNESAW, GA
 Telephone Number: (770) 427-3931 Fax Number:
 Alternate Number: E-Mail: dan.true@suntrust.com

AMOUNT DUE: \$ 300.00
 AMOUNT ENCLOSED: \$ _____

INVOICE NUMBER	
09030249	
DATE	
3/23/2009	
REFERENCE	
Internal Order #:	09030249
Lender Case #:	
Client File #:	09-002608-01-1
Main File # on form:	09030249
Other File # on form:	09-002608-01-1
Federal Tax ID:	
Employer ID:	

TO:
 D. S. MURPHY & ASSOCIATES INC
 5400 LAUREL SPRINGS PKWY
 STE 407
 SUWANEE, GA 30024



D.S. MURPHY
& ASSOCIATES
 Real Estate Appraisers & Consultants

5400 Laurel Springs Parkway
 Suite 407
 Suwanee, GA 30024
 Phone: 678-584-5900
 Fax: 678-584-5334

INVOICE

INVOICE NUMBER	
09040553	
DATE	
04/27/2009	
REFERENCE	
Internal Order #:	09040553
Lender Case #:	
Client File #:	
Main File # on form:	09040553
Other File # on form:	11541569
Federal Tax ID:	
Employer ID:	

TO:
 NANCIE JESIONOWSKI
 TAYLOR BEAN & WHITAKER
 950 GRAYSON HWY
 LAWRENCEVILLE, GA 30045

Telephone Number: (770) 682-1797 Fax Number: (770) 682-6643
 Alternate Number: E-Mail:

FEDERAL TAX ID# 58-2553122

D.S. MURPHY & ASSOCIATES PRIDES ITSELF ON OUR HIGH LEVEL OF INTEGRITY, ETHICS AND QUALITY REPORTS. PLEASE LET US KNOW IF THERE IS ANY WAY WE CAN IMPROVE OUR SERVICES OR IF YOU HAVE ANY COMMENTS. SEND AN EMAIL TO QUALITY@DSMURPHY.COM
 WE NOW COVER MOST SOUTHEASTERN STATES: GEORGIA, TENNESSEE, NORTH CAROLINA, SOUTH CAROLINA, FLORIDA AND ALABAMA. VISIT OUR WEBSITE FOR MORE INFORMATION : WWW.DSMURPHY.COM

DESCRIPTION			
Lender: TAYLOR BEAN & WHITAKER	Client: TAYLOR BEAN & WHITAKER		
Purchaser/Borrower: GEDDIE STRICKLAND			
Property Address: 152 SHARON TRL			
City: SUWANEE			
County: FORSYTH	State: GA	Zip: 30024	
Legal Description: DIST 2, LL 1207, LOT 7, JERRY SAMPLES S/D			

FEES	AMOUNT
UPDATE	100.00
SUBTOTAL	100.00

PAYMENTS	AMOUNT
Check #: Date: Description:	
Check #: Date: Description:	
Check #: Date: Description:	
SUBTOTAL	
TOTAL DUE	\$ 100.00

Please Return This Portion With Your Payment

FROM:
 NANCIE JESIONOWSKI
 TAYLOR BEAN & WHITAKER
 950 GRAYSON HWY
 LAWRENCEVILLE, GA 30045

Telephone Number: (770) 682-1797 Fax Number: (770) 682-6643
 Alternate Number: E-Mail:

AMOUNT DUE: \$ 100.00
 AMOUNT ENCLOSED: \$

TO:
 D. S. MURPHY & ASSOCIATES INC
 5400 LAUREL SPRINGS PKWY
 STE 407
 SUWANEE, GA 30024

INVOICE NUMBER	
09040553	
DATE	
04/27/2009	
REFERENCE	
Internal Order #:	09040553
Lender Case #:	
Client File #:	
Main File # on form:	09040553
Other File # on form:	11541569
Federal Tax ID:	
Employer ID:	