

<b>UNITED STATES BANKRUPTCY COURT</b>		<b>PROOF OF CLAIM</b>
Name of Debtor: <b>AXIS ONSHORE, LLP</b>		<b>10-33569</b>
<small>NOTE: This form should not be used to make a claim for an administrative expense arising after the commencement of the case. A request for payment of an administrative expense may be filed pursuant to 11 U.S.C. § 503.</small>		
Name of Creditor (the person or other entity to whom the debtor owes money or property): <b>K &amp; F CEMENTING COMPANY, INC.</b>		<input type="checkbox"/> Check this box to indicate that this claim amends a previously filed claim.
Name and address where notices should be sent: <b>DORROH &amp; KENDRICK P. O. BOX 1889 JENA, LOUISIANA 71342 Telephone number: (318) 992-4107</b>		Court Claim Number: _____ (If known)
Name and address where payment should be sent (if different from above):  Telephone number: _____		Filed on _____
		<b>FILED</b> <b>NOV 19 2010</b> <b>TAWANA C. MARSHALL, CLERK</b> <b>U.S. BANKRUPTCY COURT</b> <b>W. DISTRICT OF TEXAS</b>
1. Amount of Claim as of Date Case Filed: \$ <u>42,893.80</u>		5. Amount of Claim Entitled to Priority under 11 U.S.C. §507(a). If any portion of your claim falls in one of the following categories, check the box and state the amount.  Specify the priority of the claim
If all or part of your claim is secured, complete item 4 below; however, if all of your claim is unsecured, do not complete item 4.  If all or part of your claim is entitled to priority, complete item 5.  <input type="checkbox"/> Check this box if claim includes interest or other charges in addition to the principal amount of claim. Attach itemized statement of interest or charges.		
2. Basis for Claim: <u>services performed</u> (See instruction #2 on reverse side.)		<input type="checkbox"/> Domestic support obligations under 11 U.S.C. §507(a)(1)(A) or (a)(1)(B)
3. Last four digits of any number by which creditor identifies debtor: <u>1113</u>  3a. Debtor may have scheduled account as: _____ (See instruction #3a on reverse side.)		<input type="checkbox"/> Wages, salaries, or commissions (up to \$11,725*) earned within 180 days before filing of the bankruptcy petition or cessation of the debtor's business, whichever is earlier - 11 U.S.C. §507 (a)(4).
4. Secured Claim (See instruction #4 on reverse side) Check the appropriate box if your claim is secured by a lien on property or a right of setoff and provide the requested information.  Nature of property or right of setoff: Real Estate    Motor Vehicle <input checked="" type="checkbox"/> Other <b>RECEIVED</b> Describe: _____  Value of Property: \$ _____ Annual Interest Rate: _____ % <b>NOV 23 2010</b>  Amount of arrearage and other charges as of time case filed included in secured claim, <b>BMC GROUP</b> if any: \$ _____ Basis for perfection: _____  Amount of Secured Claim: \$ <u>42,893.80</u> Amount Unsecured: \$ _____		<input type="checkbox"/> Contributions to an employee benefit plan - 11 U.S.C §507 (a)(5)  <input type="checkbox"/> Up to \$2,600* of deposits toward purchase, lease, or rental of property or services for personal, family, or household use - 11 U.S.C §507 (a)(7)  <input type="checkbox"/> Taxes or penalties owed to governmental units - 11 U.S.C. §507 (a)(8)
6. Credits: The amount of all payments on this claim has been credited for the purpose of making this proof of claim.		<input type="checkbox"/> Other - Specify applicable paragraph of 11 U.S.C §507 (a)( )
7. Documents: Attach redacted copies of any documents that support the claim, such as promissory notes, purchase orders, invoices, itemized statements of running accounts, contracts, judgments, mortgages, and security agreements. You may also attach a summary. Attach redacted copies of documents providing evidence of perfection of a security interest. You may also attach a summary. (See instruction 7 and definition of "redacted" on reverse side.)  DO NOT SEND ORIGINAL DOCUMENTS ATTACHED DOCUMENTS MAY BE DESTROYED AFTER SCANNING  If the documents are not available, please explain:		Amount entitled to priority: \$ _____  <small>*Amounts are subject to adjustment on 4/1/13 and every 3 years thereafter with respect to cases commenced on or after the date of adjustment.</small>
Date: <u>11-17-10</u>	Signature: The person filing this claim must sign it. Sign and print name and title, if any, of the creditor or other person authorized to file this claim and state address and telephone number if different from the notice address above. Attach copy of power of attorney, if any.  <b>R. J. Killinger, Sr.</b>	<b>FOR COURT USE ONLY</b>  TriDimension  00220

**NOTICE OF CONSTRUCTION LIEN**

**STATE OF LOUISIANA  
PARISH OF \_\_\_\_\_**

**BEFORE ME**, the undersigned authority in and for said parish and state, **Robert F. Killingsworth, Sr.**, who, having been being first duly sworn by the undersigned Notary Public, deposes and says that:

1. He is the **President of K&F CEMENTING COMPANY, INC.**, a Louisiana Corporation (**hereafter, "K&F Cementing"**), and is duly authorized to act herein on its behalf. K&F Cementing maintains its principal place of business in Jena, Louisiana, 707552 (P.O. Drawer 1540).

2. Pursuant to MCA 85-7-131 (1972, as amended), K&F Cementing asserts a lien for unpaid services, labor, and materials furnished to or for the benefit of **AXIS ONSHORE, LP ("AXIS")**, as the operator of the oil/gas well described below, and for the further benefit of the owners of said oil/gas well and equipment situated thereon:

**Crosby 31-11 #2  
Section 31, T-3-N, R-1-E  
Wilkinson County, Mississippi  
(More specifically depicted on Map of Survey prepared by Malcolm G Barlow, Reg. P.L.S., dated October 30, 2009)**

3. On December 2, 2009, December 11, 2009 and January 13, 2010, K&F Cementing began supplying labor and material for the repair and servicing of the Crosby 31-11 #2 upon the request of **AXIS** and/or one of its subsidiary or related companies and for the benefit of **AXIS** and the owners of the well. An itemization of the services, labor, and materials furnished is attached hereto as Exhibit "A."

4. As reflected in Exhibit "A", there is now justly due and owing to K&F Cementing the total sum of \$22,200.53.

5. Suit has not been filed at this time.

**K&F CEMENTING COMPANY, L.L.C.**

By:

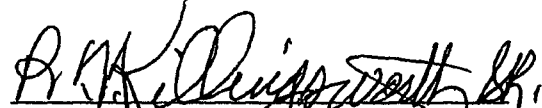
  
**Robert F. Killingsworth, Sr., President**  
P.O. Drawer 1540  
Jena, Louisiana, 707552  
Telephone: 318/992-5051

SWORN TO AND SUBSCRIBED before me on this the 12<sup>th</sup> day of May 2010.

*Mildred C. Powell*  
Notary Public

My Commission Expires: \_\_\_\_\_

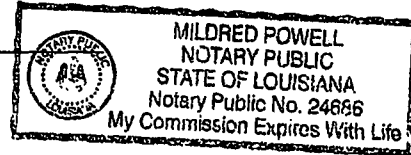

**THIS INSTRUMENT WAS PREPARED BY:**

R. Kent Hudson, MSB #2844  
319 Main Street  
Natchez, MS 39120  
Telephone: 601/445-0509

NOTE: The drilling unit shown hereon lies totally within the confines of a rectangle 1810.0 by 1445.0 feet.

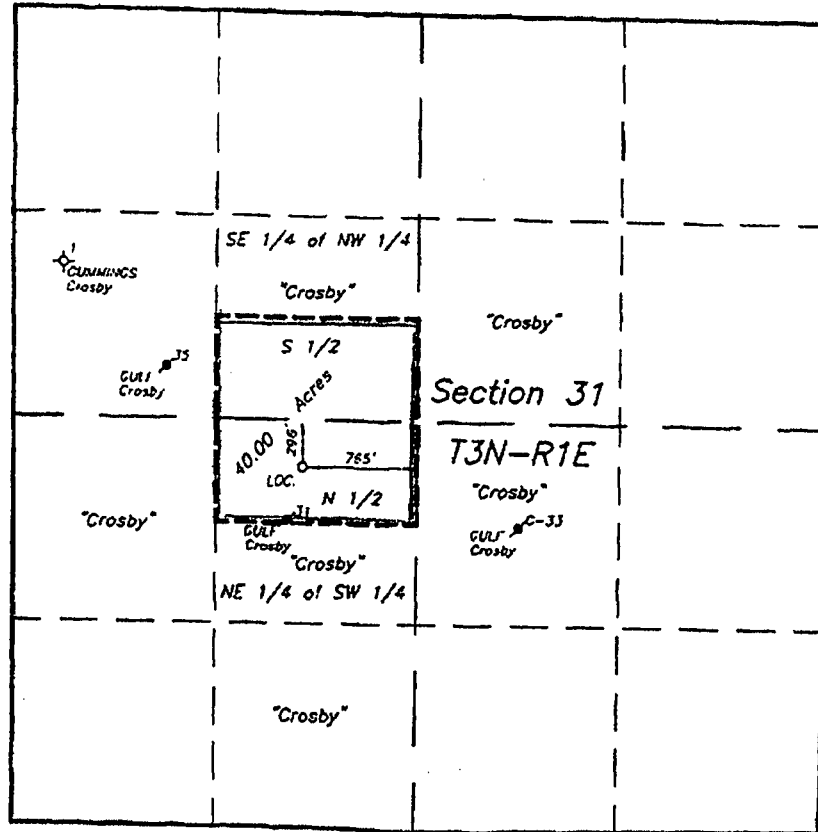

Ground Elevation at Stake Location = N.G.V.D. (Before Grading)

DESCRIPTION OF LOCATION: 296 feet from the north line and 765 feet from the east line of the NE 1/4 of SW 1/4 of Section 31, T3N-R1E, Wilkinson County, Mississippi.

Scaled from Wilkinson, Ms. Quad 7 1/2' Series:

Geodectic Position of Location from (NAD 83): Lat. 31°10'49.0" and Long. 91°09'11.0"

Mississippi West Zone Co-Ordinates System (NAD 83): X = 2,040,227.62 and Y = 621,051.23

DESCRIPTION OF DRILLING UNIT: South 1/2 of the Southeast 1/4 of the Northwest 1/4 and the North 1/2 of the Northeast 1/4 of the Southwest 1/4 of Section 31, T3N-R1E, Wilkinson County, Mississippi.

RECEIVED

NOV 03 2009

STATE OIL & GAS BOARD

*Malcolm G. Bartow*  
Malcolm G. Bartow, Reg. P.L.S. #1499  
October 30, 2009

Well Location For  
AXIS ONSHORE, LP

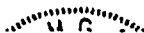

P.O. Drawer 1540  
 Jena, LA 71342

Date	Invoice #
12/2/2009	28432

<b>Bill To</b>
TELLURIDE EXPLORATION, LLC P.O. BOX 907 VIDALIA, LA. 71373

<b>Ship To</b>
CROSBY 31-11 #2

P.O. Number	Terms	Rep	Ship	Via	F.O.B.	Project
			12/2/2009			
Quantity	Item Code	Description			Price Each	Amount
1	PUMP CHG-1	PC -4 HR MIN-501'-1000' - SURFACE JOB @ 644'			1,075.00	1,075.00T
80	MILES PT	MILEAGE PUMP TRUCK			4.00	320.00T
40	MILES BT	MILEAGE BULK TRUCK - HAULING 15.286 TONS CEMENT DRAYAGE			19.1075	764.30T
214	LT WT CEM	LT WT CEM - 4% GEL, 3% SALT, 1/4# FINE MICA			13.42005	2,871.89T
200	CAL. CHL.	CALCIUM CHLORIDE			0.58	116.00T
100	CLASSA	CLASS A COMMON CEMENT MISSISSIPPI STATE			13.95	1,395.00T
					7.00%	457.95
					<b>Total</b>	<b>\$7,000.14</b>

K&F Cementing Company, Inc.

# Invoice

P.O. Drawer 1540  
Jena, LA 71342

Date	Invoice #
12/11/2009	28435

Bill To
TELLURIDE EXPLORATION, LLC P.O. BOX 907 VIDALIA, LA. 71373

Ship To
CROSBY 31-11 #2

P.O. Number	Terms	Rep	Ship	Via	F.O.B.	Project
			12/11/2009			

Quantity	Item Code	Description	Price Each	Amount
1	PUMP CHG-9D	PC-8 HR MIN- 6501'-7000'.. LONGSTRING @ 6892'	2,450.00	2,450.00T
80	MILES PT	MILEAGE PUMP TRUCK	4.00	320.00T
40	MILES BT	MILEAGE BULK TRUCK - HAULING 13.18 TONS CEMENT DRAYAGE	16.475	659.00T
285	PZZZ.	POZ MIX 50% A - 50% POZ	10.47	2,983.95T
2,400	SA	SALT	0.18	432.00T
500	GE	AQUA GEL	0.28	140.00T
1	FC512	REGULAR FL COLLAR 5 & 1/2"	385.40	385.40T
1	TP512	TOP RUBBER PLUG - 5 & 1/2"	56.00	56.00T
10	CET512	TURBO CENTRALIZER- 5 & 1/2"	76.40	764.00T
10	SL512	SELF LOCK CAB. WIPER 5 & 1/2"	48.75	487.50T
1	GS512	REG GUIDE SHOE - 5 & 1/2"	187.00	187.00T
100	MI	FINE MICA	1.15	115.00T
150	PC	POTASSIUM CHLORIDE	1.18	177.00T
2	TH	THREADLOCKING KIT MISSISSIPPI STATE	33.75 7.00%	67.50T 645.70

**Total** \$9,870.85

# Invoice

P.O. Drawer 1540  
 Jena, LA 71342

Date	Invoice #
1/13/2010	28504

<b>Bill To</b>
TELLURIDE EXPLORATION, LLC P.O. BOX 907 VIDALIA, LA. 71373

<b>Ship To</b>
CROSBY 31-11 #2

P.O. Number	Terms	Rep	Ship	Via	F.O.B.	Project
			1/13/2010			

Quantity	Item Code	Description	Price Each	Amount
1	PUMP CHG-9D	PC-8 HR MIN- 6501'-7000'.. SQUEEZE @ 6820'	2,450.00	2,450.00T
100	RET	RETURN CEMENT - 100 SKS @ \$1.50 PER MILE	1.35	135.00T
180	MILES PT	MILEAGE PUMP TRUCK	4.00	720.00T
90	MILES BT	MILEAGE BULK TRUCK - HAULING 7.07 TONS CEMENT DRAYAGE	8.83756	795.38T
50	CLASSA	CLASS A COMMON CEMENT	13.95	697.50T
20	C-20	C-20 RETARDER	7.75	155.00T
25	MI	FINE MICA MISSISSIPPI STATE	1.15 7.00%	28.75T 348.71

			<b>Total</b>	\$5,330.34
--	--	--	--------------	------------

**NOTICE OF CONSTRUCTION LIEN**

**STATE OF LOUISIANA**  
**PARISH OF \_\_\_\_\_**

**BEFORE ME**, the undersigned authority in and for said parish and state, **Robert F. Killingsworth, Sr.**, who, having been being first duly sworn by the undersigned Notary Public, deposes and says that:

1. He is the **President of K&F CEMENTING COMPANY, INC.**, a Louisiana Corporation (hereafter, "**K&F Cementing**"), and is duly authorized to act herein on its behalf. **K&F Cementing** maintains its principal place of business in Jena, Louisiana, 707552 (P.O. Drawer 1540).

2. Pursuant to MCA 85-7-131 (1972, as amended), **K&F Cementing** asserts a lien for unpaid services, labor, and materials furnished to or for the benefit of **AXIS ONSHORE, LP** ("**AXIS**"), as the operator of the oil/gas well described below, and for the further benefit of the owners of said oil/gas well and equipment situated thereon:

**Crosby 31-11 #1**  
**Section 31, T-3-N, R-1-E**  
**Wilkinson County, Mississippi**  
*(More specifically depicted on Map of Survey prepared by Malcolm G Barlow, Reg. P.L.S., dated October 30, 2009)*

3. On or about November 28, 2009 and December 9, 2009, **K&F Cementing** began supplying labor and material for the repair and servicing of the Crosby 31-11 #1 upon the request of **AXIS**, and/or one of its subsidiary or related companies, and for the benefit of **AXIS** and the owners of the well. An itemization of the services, labor, and materials furnished is attached hereto as Exhibit "A."

4. As reflected in Exhibit "A", there is now justly due and owing to **K&F Cementing** the sum of \$15,141.46.

5. Suit has not been filed at this time.

**K&F CEMENTING COMPANY, L.L.C.**

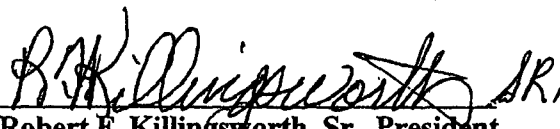
By:   
**Robert F. Killingsworth, Sr., President**  
P.O. Drawer 1540  
Jena, Louisiana, 707552  
Telephone: 318/992-5051



SWORN TO AND SUBSCRIBED before me on this the 12<sup>th</sup> day of May 2010.

*Mildred C. Powell*  
Notary Public

My Commission Expires: \_\_\_\_\_

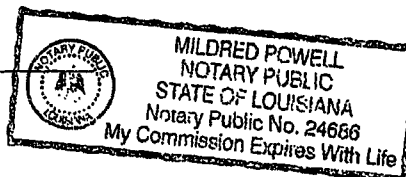

**THIS INSTRUMENT WAS PREPARED BY:**

R. Kent Hudson, MSB #2844  
319 Main Street  
Natchez, MS 39120  
Telephone: 601/445-0509

NOTE: The drilling unit shown hereon lies totally within the confines of a rectangle 1810.0 by 1445.0 feet.

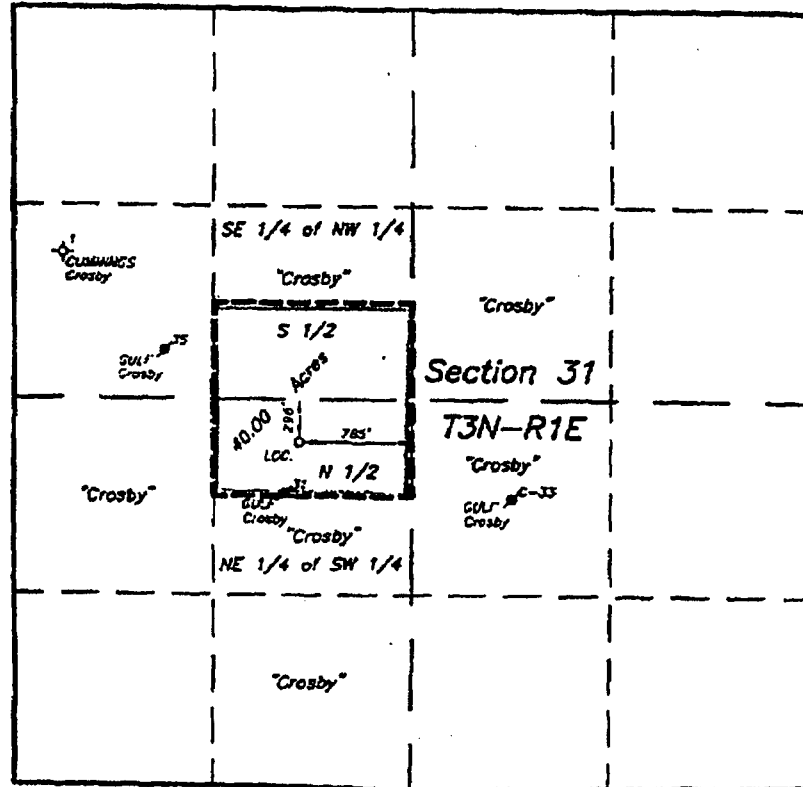

Ground Elevation at Staked Location = N.G.V.D. (Before Grading)

*Crosby 3111 #1*

DESCRIPTION OF LOCATION: 296 feet from the north line and 765 feet from the east line of the NE 1/4 of SW 1/4 of Section 31, T3N-R1E, Wilkinson County, Mississippi.

Staked from Wilkinson, Ms. Quad 7 1/2' Series:

Geodectic Position of Location from (NAD 83): Lat. 31°10'49.0" and Long. 91°09'11.0"

Mississippi West Zone Co-Ordinates System (NAD 83): X = 2,040,227.62 and Y = 621,051.23

DESCRIPTION OF DRILLING UNIT: South 1/2 of the Southeast 1/4 of the Northwest 1/4 and the North 1/2 of the Northeast 1/4 of the Southwest 1/4 of Section 31, T3N-R1E, Wilkinson County, Mississippi.

RECEIVED

NOV 03 2009

STATE OIL & GAS BOARD

*Malcolm G. Bortow*  
Malcolm G. Bortow, Reg. P.L.S. #1499  
October 30, 2009

Well Location For

AXIS ONSHORE, LP

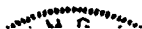

**Exhibit "A"**

P.O. Drawer 1540  
 Jena, LA 71342

Date	Invoice #
11/28/2009	28430

<b>Bill To</b>
TELLURIDE EXPLORATION, LLC P.O. BOX 907 VIDALIA, LA. 71373

<b>Ship To</b>
CROSBY 31-11 #1 PO # 2475

P.O. Number	Terms	Rep	Ship	Via	F.O.B.	Project
			11/28/2009			

Quantity	Item Code	Description	Price Each	Amount
1	PUMP CHG-9DD	PC-8 HR MIN- 7001'-8000' LONGSTRING JOB @ 7520'	2,525.00	2,525.00T
80	MILES PT	MILEAGE PUMP TRUCK	4.00	320.00T
40	MILES BT	MILEAGE BULK TRUCK - HAULING 9.4 TONS CEMENT DRAYAGE	11.75	470.00T
200	CLASSH	CLASS H COMMON CEMENT	17.38	3,476.00T
30	C-20	C-20 RETARDER	7.75	232.50T
1	GS512	REG GUIDE SHOE - 5 & 1/2"	187.00	187.00T
1	FC512	REGULAR FL COLLAR 5 & 1/2"	385.40	385.40T
1	TP512	TOP RUBBER PLUG - 5 & 1/2"	56.00	56.00T
10	CET512	TURBO CENTRALIZER- 5 & 1/2"	76.40	764.00T
10	SL512	SELF LOCK CAB. WIPER 5 & 1/2"	48.75	487.50T
2	TH	THREADLOCKING KIT MISSISSIPPI STATE	33.75	67.50T
			7.00%	627.96

			<b>Total</b>	<b>\$9,598.86</b>
--	--	--	--------------	-------------------

K&F Cementing Company, Inc.

# Invoice

P.O. Drawer 1540  
Jena, LA 71342

Date	Invoice #
12/9/2009	28471

<b>Bill To</b>
TELLURIDE EXPLORATION, LLC P.O. BOX 907 VIDALIA, LA. 71373

<b>Ship To</b>
CROSBY 31-11 #1

P.O. Number	Terms	Rep	Ship	Via	F.O.B.	Project
			12/9/2009			

Quantity	Item Code	Description	Price Each	Amount
1	PUMP CHG-9DD	PC-8 HR MIN- 7001'-8000' - SQUEEZE @ 7155'	2,525.00	2,525.00T
90	MILES PT	MILEAGE PUMP TRUCK	4.00	360.00T
90	MILES BT	MILEAGE BULK TRUCK	4.00	360.00T
100	CLASH	CLASS H COMMON CEMENT	17.38	1,738.00T
50	MI	FINE MICA	1.15	57.50T
18	C-20	C-20 RETARDER	7.75	139.50T
		MISSISSIPPI STATE	7.00%	362.60

			<b>Total</b>	\$5,542.60
--	--	--	--------------	------------

**NOTICE OF CONSTRUCTION LIEN**

**STATE OF LOUISIANA**  
**PARISH OF \_\_\_\_\_**

**BEFORE ME**, the undersigned authority in and for said parish and state, **Robert F. Killingsworth, Sr.**, who, having been being first duly sworn by the undersigned Notary Public, deposes and says that:

1. He is the **President of K&F CEMENTING COMPANY, INC.**, a Louisiana Corporation (hereafter, "**K&F Cementing**"), and is duly authorized to act herein on its behalf. K&F Cementing maintains its principal place of business in Jena, Louisiana, 707552 (P.O. Drawer 1540).

2. Pursuant to MCA 85-7-131 (1972, as amended), K&F Cementing asserts a lien for unpaid services, labor, and materials furnished to or for the benefit of **AXIS ONSHORE, LP** ("**AXIS**"), as the operator of the oil/gas well described below, and for the further benefit of the owners of said oil/gas well and equipment situated thereon:

**Crosby 16-4 No. 2**  
**Section 16, T-4-N, R-1-W**  
**Wilkinson County, Mississippi**  
*(More specifically depicted on Map of Survey prepared by Malcolm G Barlow, Reg. P.L.S., dated November 17, 2009)*

3. On or about January 19, 2010, K&F Cementing began supplying labor and material for the repair and servicing of the Crosby 16-4 No. 2 upon the request of **AXIS**, and/or one of its subsidiary or related companies, and for the benefit of **AXIS** and the owners of the well. An itemization of the services, labor, and materials furnished is attached hereto as Exhibit "A."

4. As reflected in Exhibit "A", there is now justly due and owing to K&F Cementing the sum of \$5,330.34.

5. Suit has not been filed at this time.

**K&F CEMENTING COMPANY, L.L.C.**

By:

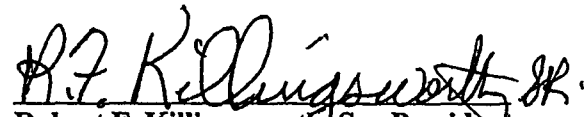
  
**Robert F. Killingsworth, Sr., President**  
P.O. Drawer 1540  
Jena, Louisiana, 707552  
Telephone: 318/992-5051

SWORN TO AND SUBSCRIBED before me on this the 12<sup>th</sup> day of May 2010.

*Mildred C. Powell*  
Notary Public

My Commission Expires: \_\_\_\_\_

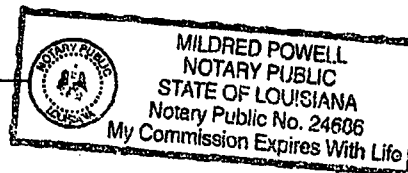

**THIS INSTRUMENT WAS PREPARED BY:**

R. Kent Hudson, MSB #2844  
319 Main Street  
Natchez, MS 39120  
Telephone: 601/445-0509

1300/77-15

NOTE: The drilling unit shown hereon lies totally within the confines of a rectangle 1810.0 by 1445.0 feet.

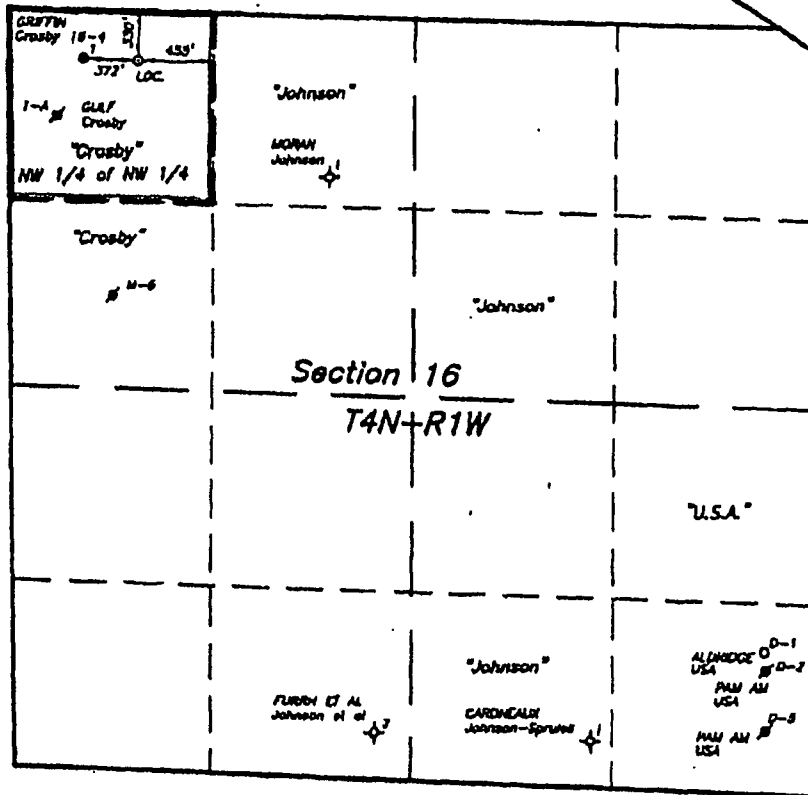

Ground Elevation at staked Location = 115.9 N.G.V.D. (Before Grading)

DESCRIPTION OF LOCATION: 330 feet from the north line and 455 feet from the east line of the NW 1/4 of NW 1/4 of Section 16, T4N-R1W, Wilkinson County, Mississippi.  
 Geodetic Position of Location (NAD '83): Lat. 31°19'59.2" and Long. 91°11'22.6"  
 Mississippi West Zone Co-ordinate System (NAD '83): X = 2,029,228.70 and Y = 667,729.50

DESCRIPTION OF DRILLING UNIT: NW 1/4 of NW 1/4 of Section 16, T4N-R1W, Wilkinson County, Mississippi.

*Malcolm G. Barlow*  
 Malcolm G. Barlow, Reg. P.L.S. #1499  
 November 17, 2009



Well Location For  
**GRIFFIN & GRIFFIN EXPLORATION, LLC**  
 Crosby 16-4 No. 2  
 Situated In

**Invoice**

P.O. Drawer 1540  
 Jena, LA 71342

Date	Invoice #
1/19/2010	28506

<b>Bill To</b>
TELLURIDE EXPLORATION, LLC P.O. BOX 907 VIDALIA, LA. 71373

<b>Ship To</b>
CROSBY 16-4 #2

P.O. Number	Terms	Rep	Ship	Via	F.O.B.	Project
			1/19/2010			

Quantity	Item Code	Description	Price Each	Amount
1	PUMP CHG-9D	PC-8 HR MIN- 6501'-7000'.. SQUEEZE @ 6795'	2,450.00	2,450.00T
50	RET	RETURN CEMENT 1.50 PER MILE	2.70	135.00T
180	MILES PT	MILEAGE PUMP TRUCK	4.00	720.00T
90	MILES BT	MILEAGE BULK TRUCK - HAULING 7.07 TONS CEMENT DRAYAGE	8.83756	795.38T
50	CLASSA	CLASS A COMMON CEMENT	13.95	697.50T
20	C-20	C-20 RETARDER	7.75	155.00T
25	MI	FINE MICA	1.15	28.75T
		MISSISSIPPI STATE	7.00%	348.71

			<b>Total</b>	\$5,330.34
--	--	--	--------------	------------



Steve Andrews  
Clerk Of Court

1050 Courthouse St  
Jena, LA 71342

Act

214918



Received From

DORROH & KENDRICK  
POB 1888  
JENA, LA 71342

Mortgagor

TELLURIDE EXPLORATION LLC

Mortgagee

K & F CEMENTING COMPANY INC

Kind

STATEMENT OF PRIVILEGE

Index Type: MORTGAGES

MORT Book: 338 Page: 365

Recording Pages: 2

Recorded Information

I hereby certify that the attached document was filed for registry and recorded in the Clerk of Court's office for LaSalle Parish, .

On (Recorded Date): 04/23/2010

At (Recorded Time): 02:37:40 PM

Cover Sheet Copies:	1	0.00
Scan Page Count:	1	25.00
Police Jury Fee:		0.00
Certified Copy:		0.00
Stamp Copy:		0.00
Plat Copy:		0.00
Total Cost:		25.00

Steve Andrews  
CLERK OF COURT  
Parish of LaSalle

*Cindy Hopkins*  
Deputy Clerk

Do not Detach this Recording Page from Original Document

**This Is Not An Invoice**

STATE OF LOUISIANA  
PARISH OF LASALLE

STATEMENT OF PRIVILEGE

BEFORE the undersigned Notary Public, with and for said Parish and State, duly commissioned and sworn came and appeared ROBERT F. KILLINGSWORTH, President of K & F CEMENTING COMPANY, INC., a Louisiana corporation domiciled and doing business in LaSalle Parish, Louisiana, with a permanent mailing address of P. O. Drawer 1540, Jena, Louisiana 71342, and a physical address of Highway 84 West, Jena, LaSalle Parish, Louisiana, 71342 hereinafter being duly sworn declared and said:

- (1) The name and address of the claimant is as set forth above.
- (2) The amount of the obligation for which the privilege herein claimed is \$5,145.55, plus such interest as the law may allow, a reasonable attorney's fee and all costs of collection including costs of court.
- (3) The nature of the obligations for which the privilege is claimed is for oilfield services including but not limited to mileage, cement dredge, sale of equipment, and goods and services rendered to the well described herein below.
- (4) The name and address of the person or entity owing the amount claimed is:  
  
Telluride Exploration, LLC, P. O. Box 907, Vidalia, Louisiana 71373
- (5) The operator of the well is Axis Onshore, LP. Its address is 16610 Dallas Parkway, Suite 2500, Dallas, Texas 75248
- (6) The wells are described as follows:  
  
Weyerhaeuser 13-6 No. 1, located in the Wildcat field, Section 13, Township 8 North, Range 2 East, LaSalle Parish, Louisiana, and bearing API No. 17059257440000, Serial Number 240839.
- (7) Notice to the Operator and to Telluride has been delivered thereto by mailing a copy of this lien to them to their respective addresses set forth hereinabove. Both of the foregoing were mailed certified mail, return receipt requested.
- (8) This statement of privilege is prepared, executed, delivered and filed in accordance with the provisions of LSA-R.S. 9:4861, et seq.
- (9) All services, goods, and supplies referenced herein were rendered, sold, and/or delivered to the wellsite within ninety consecutive days between the commencement of the activities and the last delivery of goods, and/or materials, with the last date thereof being on or about February 19, 2010. This statement of privilege is prepared, executed and filed within one hundred eighty days of the last activity or event giving rise to the privilege.

THIS STATEMENT IS TO BE FILED IN THE MORTGAGE RECORDS OF LASALLE PARISH, LOUISIANA.

K & F CEMENTING COMPANY, INC.

BY *Robert F. Killingsworth, Sr.*  
ROBERT F. KILLINGSWORTH, SR.  
*Lenise N. McDonough*  
NOTARY PUBLIC

DATE:  
4-23-10

LENISE N. McDONOUGH  
STATE of LOUISIANA  
PARISH of LaSALLE  
NOTARY PUBLIC #86694  
MY COMMISSION IS FOR LIFE

# Northern District of Texas Claims Register

10-33569-sgj11 Axis Onshore, LP

**Judge:** Stacey G. Jernigan      **Chapter:** 11  
**Office:** Dallas                      **Last Date to file claims:** 07/28/2010  
**Trustee:**                                **Last Date to file (Govt):**

<i>Creditor:</i> (13679755) K & F Cementing Company, Inc. Dorroh and Kendrick P.O. Box 1889 Jena, LA 71342	<b>Claim No:</b> 77 <i>Original Filed</i> Date: 11/19/2010 <i>Original Entered</i> Date: 11/22/2010	<i>Status:</i> Filed by: CR Entered by: Tello, Chris Modified:
Secured claimed: \$42893.80 <b>Total claimed: \$42893.80</b>		
<i>History:</i> <b>Details</b> <u>77-1</u> 11/19/2010 Claim #77 filed by K & F Cementing Company, Inc., total amount claimed: \$42893.8 (Tello, Chris )		
<i>Description:</i>		
<i>Remarks:</i>		

## Claims Register Summary

**Case Name:** Axis Onshore, LP  
**Case Number:** 10-33569-sgj11  
**Chapter:** 11  
**Date Filed:** 05/21/2010  
**Total Number Of Claims:** 1

	Total Amount Claimed	Total Amount Allowed
<b>Unsecured</b>		
<b>Secured</b>	\$42893.80	
<b>Priority</b>		
<b>Unknown</b>		
<b>Administrative</b>		
<b>Total</b>	<b>\$42893.80</b>	<b>\$0.00</b>