EXHIBIT “A”

One CVS Drive
Woonsocket, RI 02895
401-765-1500
fax 401-769 9473

FAX COVER SHEET

TO: Dan Wade

FAX: 865 531 8788

FROM: Virginia Szymkowicz

DATE: 5/21/07

PAGE: 1 Including this cover sheet

MAR 404284 for Synalgos return
re ship status

RA attached - Return address on RA

This is a Control Drug

```
10062              MCR VENDOR MAINTENANCE/INQUIRY                    DISPLAY

MCR#: 404284       WHSE: T2  CAT MGR: H     MCR STATUS: 03 WAITING TO SHIP
VENDOR #: 0006587 WOMEN FIRST HC, INC       ACCT INST:  01  DEDUCT
3RD PARTY#: 0000000                              MCR TYPE:  203 RX-DESTROY
SHIP: WFHC%UPS LOGISTICS                         CREATED:   04/30/04
 TO   11698 SAN MARINO                           REFER DOC:
      RANCHO CUCAMONG CA                         INVOICE #: 01911
      91730          PRIORITY: 1                 FREIGHT: N        NONE
SCHED REV: 05/21/04 ACTUAL REVIEW: 05/21/04      VEND REP:
SPEC INST: WFH   DEA# RL0174704    CVS  DEA#  PR0205559

RTN AUTH#: B04-1053      RA ISSUED: 05/21/04     RA EXPIRE 00/00/00
RTN ALLOW PCT-1:  0.00  RTN ALLOW PCT-2:  0.00 ALLOW AMT:          0.00
HANDLE CHARGE AMOUNT:       0.00        HANDLE PER UNIT AMOUNT  0.00
A/P STAT: 00                  CREDIT AMT:          0.00 A/P STAT DATE:  00/00/00
                              AUTH CREDIT?              AUTHORIZE DATE: 00/00/00

MCR QTY:        5,613.000   EXT COST:       77,964.57 MCR COST:       77,964.57
SHIP QTY:           0.000   INV COST:            0.00 SHIPDATE:        00/00/00
                            MCR TOTAL VALUE:          0.00
PRINT Y  1ST PRINT: 04/30/04                     VOID:    VOID DATE: 00/00/00
ENTER-READ   PF5-ITEM INQ.   PF7-ITEM MAINT/INQ.   PF9-SHIP INQ.   CLEAR-MENU
PF1-UPDATE   PF6-VEND INQ.   PF8-AP MAINT/INQ.     PF11-ITEM DATA ENTRY
```

```
10057    PRD2CICS       MCR ITEM MAINTENANCE/INQUIRY
END OF MCR
MCR#: 404284 MCR TYPE: 203  RX-DESTROY       WHSE: T2  REFER DOC#:
INVOICE: 01911   VENDOR: 6587   WOMEN FIRST HC, INC   CAT MGR: H
SPECIAL INSTRUCTIONS: WFH   DEA# RL0174704    CVS  DEA#  PR0205559

ITEM        ITEM                      WHSE   UNIT          MCR        EXTENDED
 NO    BNS  DESCRIPTION       SIZE   PACK COST/AWP      QUANTITY      COST     DEL
202904    SYNALGOS DC CAPS    12      012   13.890      5613.000    77964.57

ENTER READ       PF7    MCR VENDOR MAINT/INQ  PA1    BROWSE          PF10   HELP
PF1   UPDATE     PF11   MCR ITEM DATA ENTRY   PF8    BRWSE/BCKWRD    CLEAR  MENU
```

WOMEN FIRST HEALTHCARE, INC.
RETURNED GOODS AUTHORIZATION (RGA) FORM

RGA #: B04-1053

DEBIT MEMO #: MCR 404284

DATE: 5/14/2004

RETURNED BY:	CREDIT TO:
CUSTOMER NAME: CVS	CVS
ADDRESS:	ONE CVS DRIVE
CITY:	WOONSOCKET
STATE: TENNESSEE	RI
ZIP CODE:	02895
PROCESSING CO: DIRECT	
CONTACT: VIRGINIA SZYMKOWICZ	
PHONE #: 401-770-4280	
FAX #: 401-769-9473	
REASON/RETURN: EXPIRED	

ITEM #	PRODUCT DESCRIPTION	LOT #	EXP DATE	RGA QTY	UNIT PRICE	*LESS 2% ADJ FOR 2% CASH DISCOUNT	TOTAL AMOUNT
0419-12	Synalgos-DC Painpaks	A17681-5	5/1/04	312	$ 23.42	$ 22.95	$ 7,160.90
0419-12	Synalgos-DC Painpaks	A17681-4	5/1/04	5301	$ 23.42	$ 22.95	$ 121,666.43
			TOTAL	5613	returned		
TOTAL				5613			$ 128,827.33

PROCESSED BY: Halena Nguyen, WFHC Customer Service — Phone #: 858-509-3852, Fax #: 858-509-0853

AUTHORIZED BY: SAUNDRA PELLETIER, RICH VINCENT, WFHC Management

DATE AUTHORIZED: 5/14/2004

Return to

RETURN PRODUCT TO:
WFHC C/O UPS LOGISTICS GROUP
11698 SAN MARINO RANCHO CUCAMONGA, CA 91730 PHONE# 1-800-444-5734

THE ASSIGNED RGA# MUST BE REFERENCED WITH THE RETURN. A COPY OF THIS FORM MUST BE RETURNED WITH THE PRODUCT FOR CREDIT TO BE ISSUED. *UNIT PRICE REFLECTS A 2% ADJUSTMENT FOR 2% CASH DISCOUNT TAKEN ON ORIGINAL SALE.

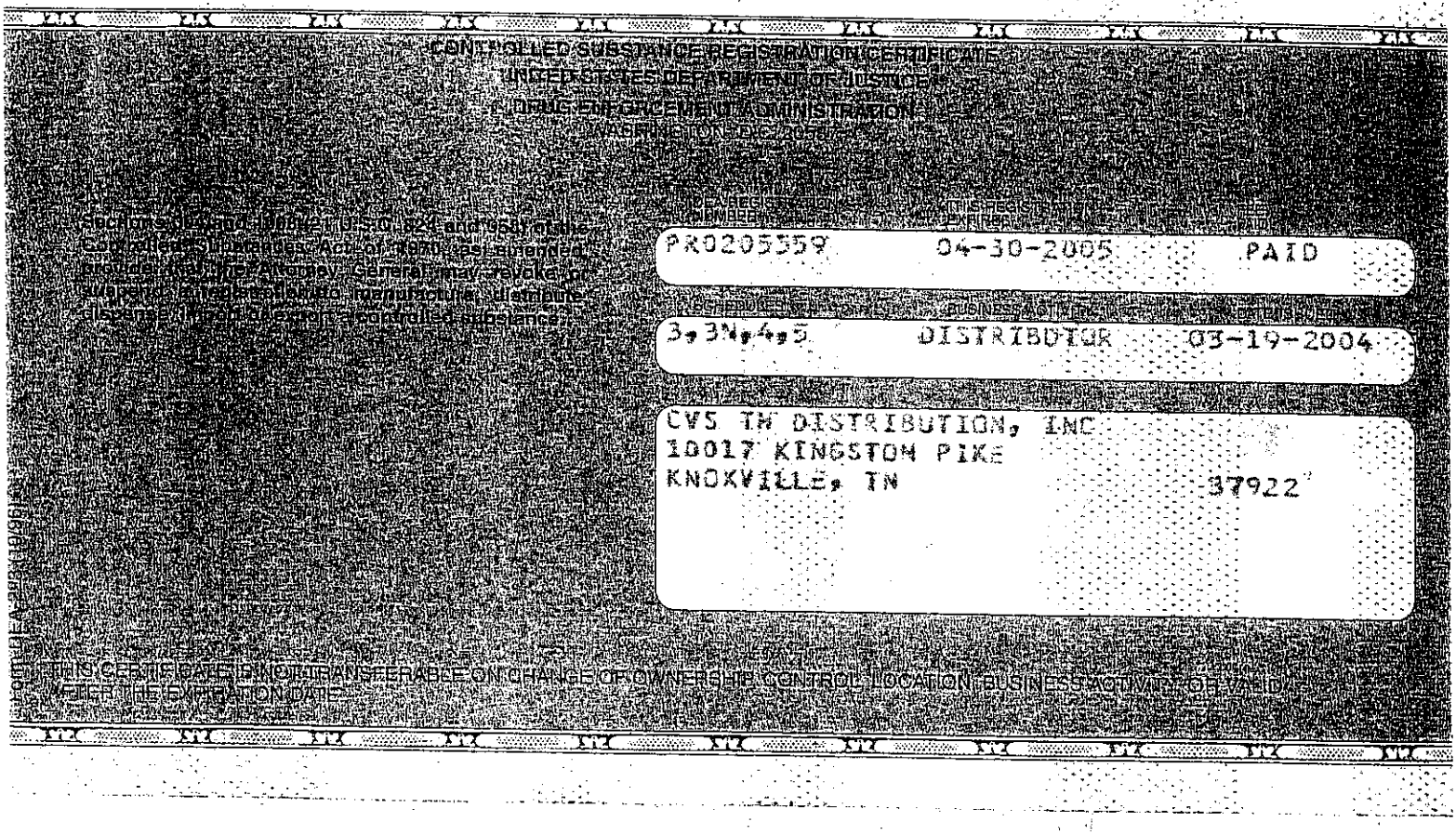

CONTROLLED SUBSTANCE REGISTRATION CERTIFICATE
UNITED STATES DEPARTMENT OF JUSTICE
DRUG ENFORCEMENT ADMINISTRATION
WASHINGTON, D.C. 20537

Section 303 of the Controlled Substances Act of 1970, as amended, provides that the Attorney General may revoke or suspend any registration to manufacture, distribute, dispense, import or export a controlled substance.

BUSINESS ACTIVITY	FEE RECEIPT NUMBER	EXPIRES
3,3N,4,5	PR0205359	04-30-2005 PAID
3,3N,4,5	DISTRIBUTOR	03-19-2004

CVS TN DISTRIBUTION, INC
10017 KINGSTON PIKE
KNOXVILLE, TN 37922

THIS CERTIFICATE IS NOT TRANSFERABLE ON CHANGE OF OWNERSHIP, CONTROL, LOCATION, BUSINESS ACTIVITY, OR VALIDITY AFTER THE EXPIRATION DATE.

CVS
One CVS Drive
Woonsocket, RI 02895
401-765-1500
fax 401-769-9473

FAX COVER SHEET

TO: JACK OR LYNN

FAX: 317 351 3063

FROM: VIRGINIA SZYMKOWICZ

DATE: 5/24/07 PAGE: Including this cover sheet

MESSAGE

MCR# 400067 for Synalgos return in ship state

RA attached

Read instructions

```
10062              MCR VENDOR MAINTENANCE/INQUIRY                        +0P
MS03 Your last change (function U) completed successfully
MCR#: 400067       WHSE: I2  CAT MGR: H     MCR STATUS: 03 WAITING TO SHIP
VENDOR #: 0006587 WOMEN FIRST HC, INC       ACCT INST:  01  DEDUCT
3RD PARTY#: 0000000                              MCR TYPE:  203 RX-DAMAGEDESTRO
SHIP: WFHC%UPS LOGISTICS                         CREATED:   01/08/04
 TO   11698 SAN MARINO                           REFER DOC:
      RANCHO CUCAMONG CA                         INVOICE #: 01859
      91730          PRIORITY: 1                 FREIGHT: N        NONE
SCHED REV: 05/24/04 ACTUAL REVIEW: 05/24/04      VEND REP:
SPEC INST: WFH   DEA# RL0174704     CVS  DEA# RH0197170

RTN AUTH#: B04-1054      RA ISSUED: 05/24/04     RA EXPIRE 00/00/00
RTN ALLOW PCT-1:  0.00  RTN ALLOW PCT-2:  0.00 ALLOW AMT:          0.00
HANDLE CHARGE AMOUNT:       0.00        HANDLE PER UNIT AMOUNT  0.00
A/P STAT: 00                  CREDIT AMT:          0.00 A/P STAT DATE:  00/00/00
                              AUTH CREDIT?              AUTHORIZE DATE: 00/00/00

MCR QTY:        6,576.000   EXT COST:       91,340.64 MCR COST:       91,340.64
SHIP QTY:           0.000   INV COST:            0.00 SHIPDATE:        00/00/00
                            MCR TOTAL VALUE:          0.00
PRINT Y  1ST PRINT: 01/08/04                     VOID:    VOID DATE: 00/00/00
ENTER-READ   PF5-ITEM INQ.   PF7-ITEM MAINT/INQ.   PF9-SHIP INQ.   CLEAR-MENU
PF1-UPDATE   PF6-VEND INQ.   PF8-AP MAINT/INQ.     PF11-ITEM DATA ENTRY
```

```
10057    PRD2CICS       MCR ITEM MAINTENANCE/INQUIRY
END OF MCR
MCR#: 400067 MCR TYPE: 203  RX-DAMAGEDESTRO WHSE: I2  REFER DOC#:
INVOICE: 01859   VENDOR: 6587   WOMEN FIRST HC, INC   CAT MGR: H
SPECIAL INSTRUCTIONS: WFH   DEA# RL0174704      CVS  DEA# RH0197170

ITEM        ITEM                      WHSE   UNIT          MCR        EXTENDED
 NO    BNS  DESCRIPTION       SIZE   PACK COST/AWP      QUANTITY      COST     DEL
202904    SYNALGOS DC CAPS    12      012   13.890      6576.000    91340.64


ENTER READ       PF7    MCR VENDOR MAINT/INQ  PA1    BROWSE         PF10   HELP
PF1   UPDATE     PF11   MCR ITEM DATA ENTRY   PF8    BRWSE/BCKWRD   CLEAR  MENU
```

WOMEN FIRST HEALTHCARE, INC.
RETURNED GOODS AUTHORIZATION (RGA) FORM

RGA #: B04-1054

DEBIT MEMO #: MCR 400067

DATE: 5/14/2004

RETURNED BY:

CUSTOMER NAME: CVS
ADDRESS:
CITY
STATE: INDIANA
ZIP CODE:
PROCESSING CO: DIRECT
CONTACT: VIRGINIA SZYMKOWICZ
PHONE #: 401-770-4280
FAX #: 401-769-9473
REASON/RETURN: EXPIRED/SHORT DATED

CREDIT TO:

CVS
ONE CVS DRIVE
WOONSOCKET
RI
02895

ITEM #	PRODUCT DESCRIPTION	LOT #	EXP DATE	RGA QTY	UNIT PRICE	*LESS 2% ADJ FOR 2% CASH DISCOUNT	TOTAL AMOUNT
0419-12	Synalgos-DC Painpaks	A17681-5	7/1/04	423	$ 23.42	$ 22.95	$ 9,708.53
0419-12	Synalgos-DC Painpaks	A17681-4	7/1/04	276	$ 23.42	$ 22.95	$ 6,334.64
0419-12	Synalgos-DC Painpaks	A18708-3	7/1/04	36	$ 34.44	$ 33.75	$ 1,215.04
0419-12	Synalgos-DC Painpaks	A17681-6	5/1/04	5841	$ 23.42	$ 22.95	$ 134,060.30
TOTAL				6576			$ 151,318.51

PROCESSED BY: Halona Nguyen
WFHC Customer Service
Phone #: 858-509-3852
Fax #: 858-509-0853

AUTHORIZED BY: Rich Vincent
SAUNDRA PELLETIER, RICH VINCENT
WFHC Management

DATE AUTHORIZED: 5/14/2004

Ship to

RETURN PRODUCT TO:
WFHC C/O UPS LOGISTICS GROUP
11698 SAN MARINO RANCHO CUCAMONGA, CA 91730 PHONE# 1-800-444-5734

THE ASSIGNED RGA# MUST BE REFERENCED WITH THE RETURN. A COPY OF THIS FORM MUST BE RETURNED WITH THE PRODUCT FOR CREDIT TO BE ISSUED. *UNIT PRICE REFLECTS A 2% ADJUSTMENT FOR 2% CASH DISCOUNT TAKEN ON ORIGINAL SALE.

Read ↑

CONTROLLED SUBSTANCE REGISTRATION CERTIFICATE
UNITED STATES DEPARTMENT OF JUSTICE
DRUG ENFORCEMENT ADMINISTRATION
WASHINGTON, DC 20537

Sections 304 and 1008 (21 U.S.C. 824 and 958) of the Controlled Substances Act of 1970, as amended, provide that the Attorney General may revoke or suspend a registration to manufacture, distribute, dispense, import or export a controlled substance.

DEA REGISTRATION NUMBER	THIS REGISTRATION EXPIRES	FEE PAID
RH0197170	10-31-2004	$438.00

SCHEDULES	BUSINESS ACTIVITY	DATE ISSUED
3, 3N, 4, 5	DISTRIBUTOR	10-08-2003

CVS INDIANA, LLC
7590 EMPIRE DR, DOOR5 116-123
INDIANAPOLIS, IN 46219

Form DEA-223 (10/96)

THIS CERTIFICATE IS NOT TRANSFERABLE ON CHANGE OF OWNERSHIP, CONTROL, LOCATION, BUSINESS ACTIVITY, OR VALID AFTER THE EXPIRATION DATE.

One CVS Drive
Woonsocket, RI 02895
401-765-1500
fax 401-769 9473

FAX COVER SHEET

TO: **David Gardner and Deb**

FAX: **609 261 9122**

FROM: **Virginia 401 770 4280**

DATE: 6/21/07

PAGES Including this cover sheet

MCR 700066 for Synalgos Return in ship status

RA attached

This is a Control drug

```
10062              MCR VENDOR MAINTENANCE/INQUIRY                        +0P
MS03 Your last change (function U) completed successfully
MCR#: 400066       WHSE: N2  CAT MGR: H     MCR STATUS: 03 WAITING TO SHIP
VENDOR #: 0006587 WOMEN FIRST HC, INC       ACCT INST:  01  DEDUCT
3RD PARTY#: 0000000                              MCR TYPE:  203 RX-DESTROY
SHIP: WFHC%UPS LOGISTICS                         CREATED:   01/08/04
 TO   11698 SAN MARINO                           REFER DOC:
      RANCHO CUCAMONG CA                         INVOICE #: 01858
      91730          PRIORITY: 1                 FREIGHT: N        NONE
SCHED REV: 05/21/04 ACTUAL REVIEW: 05/21/04      VEND REP:
SPEC INST: WFH  DEA# RL0174704    CVS   DEA# RM0145347

RTN AUTH#: B04-1052      RA ISSUED: 05/21/04     RA EXPIRE 00/00/00
RTN ALLOW PCT-1:  0.00  RTN ALLOW PCT-2:  0.00 ALLOW AMT:          0.00
HANDLE CHARGE AMOUNT:       0.00        HANDLE PER UNIT AMOUNT  0.00
A/P STAT: 00                  CREDIT AMT:          0.00 A/P STAT DATE:  00/00/00
                              AUTH CREDIT?              AUTHORIZE DATE: 00/00/00

MCR QTY:        2,925.000   EXT COST:       40,628.25 MCR COST:       40,628.25
SHIP QTY:           0.000   INV COST:            0.00 SHIPDATE:        00/00/00
                            MCR TOTAL VALUE:          0.00
PRINT Y  1ST PRINT: 01/08/04                    VOID:    VOID DATE: 00/00/00
ENTER-READ   PF5-ITEM INQ.   PF7-ITEM MAINT/INQ.   PF9-SHIP INQ.   CLEAR-MENU
PF1-UPDATE   PF6-VEND INQ.   PF8-AP MAINT/INQ.     PF11-ITEM DATA ENTRY
```

10057 PRD2CICS MCR ITEM MAINTENANCE/INQUIRY
END OF MCR
MCR#: 400066 MCR TYPE: 203 RX-DESTROY WHSE: N2 REFER DOC#:
INVOICE: 01858 VENDOR: 6587 WOMEN FIRST HC, INC CAT MGR: H
SPECIAL INSTRUCTIONS: WFH DEA# RL0174704 CVS DEA# RM0145347

ITEM NO	BNS	ITEM DESCRIPTION	SIZE	WHSE PACK	UNIT COST/AWP	MCR QUANTITY	EXTENDED COST	DEL
202904		SYNALGOS DC CAPS	12	036	13.890	2925.000	40628.25	

ENTER READ PF7 MCR VENDOR MAINT/INQ PA1 BROWSE PF10 HELP
PF1 UPDATE PF11 MCR ITEM DATA ENTRY PF8 BRWSE/BCKWRD CLEAR MENU

NB

WOMEN FIRST HEALTHCARE, INC.
RETURNED GOODS AUTHORIZATION (RGA) FORM

RGA #: B04-1052

DEBIT MEMO #: MCR 400066

DATE: 5/14/2004

RETURNED BY:

CUSTOMER NAME: CVS
ADDRESS:
CITY:
STATE: NEW JERSEY
ZIP CODE:
PROCESSING CO: DIRECT
CONTACT: VIRGINIA SZYMKOWICZ
PHONE #: 401-770-4280
FAX #: 401-769-8473
REASON/RETURN: EXPIRED

CREDIT TO:

CVS
ONE CVS DRIVE
WOONSOCKET
RI
02895

ITEM #	PRODUCT DESCRIPTION	LOT #	EXP DATE	RGA QTY	UNIT PRICE	*LESS 2% ADJ FOR 2% CASH DISCOUNT	TOTAL AMOUNT
0419-12	Synalgos-DC Painpaks	A17681-4	5/1/04	2925	$ 23.42	$ 22.95	$ 67,133.43
TOTAL				2925			$ 67,133.43

PROCESSED BY: Halena Nguyen
WFHC Customer Service
Phone #: 858-609-3852
Fax #: 858-509-0853

AUTHORIZED BY: Rich Vincent
SAUNDRA PELLETIER, RICH VINCENT
WFHC Management

DATE AUTHORIZED: 5/14/2004

Return to

RETURN PRODUCT TO:
WFHC C/O UPS LOGISTICS GROUP
11698 SAN MARINO RANCHO CUCAMONGA, CA 91730 PHONE# 1-800-444-5734

THE ASSIGNED RGA# MUST BE REFERENCED WITH THE RETURN. A COPY OF THIS FORM MUST BE RETURNED WITH THE PRODUCT FOR CREDIT TO BE ISSUED. *UNIT PRICE REFLECTS A 2% ADJUSTMENT FOR 2% CASH DISCOUNT TAKEN ON ORIGINAL SALE

P.01

TRANSACTION REPORT

MAY-21-2004 FRI 12:01 PM

DATE	START	RECEIVER	TX TIME	PAGES	TYPE	NOTE	M#	DP
MAY-21	12:00 PM	16092619122	57″	4	SEND	OK	189	

TOTAL : 57S PAGES: 4

One CVS Drive
Woonsocket, RI 02895
401-765-1500
fax 401-769 9473

FAX COVER SHEET

TO: **David Gardner and Deb**

FAX: **609 261 9122**

FROM: **Virginia 401 770 4280**

DATE: 5/21/04

PAGES Including this cover sheet

Invoices Return on

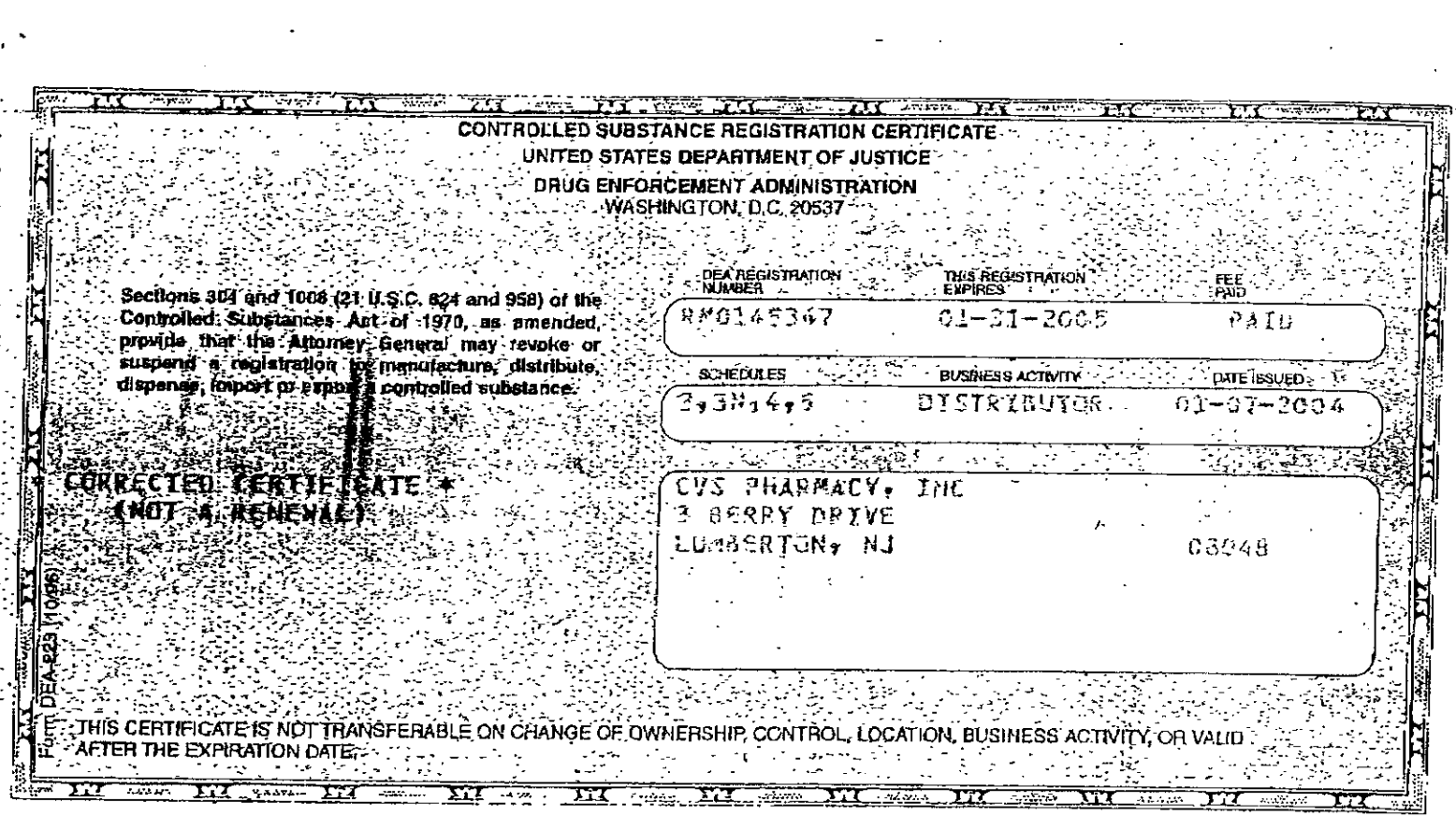

CONTROLLED SUBSTANCE REGISTRATION CERTIFICATE
UNITED STATES DEPARTMENT OF JUSTICE
DRUG ENFORCEMENT ADMINISTRATION
WASHINGTON, D.C. 20537

Sections 304 and 1008 (21 U.S.C. 824 and 958) of the Controlled Substances Act of 1970, as amended, provide that the Attorney General may revoke or suspend a registration to manufacture, distribute, dispense, import or export a controlled substance.

* CORRECTED CERTIFICATE *
(NOT A RENEWAL)

DEA REGISTRATION NUMBER	THIS REGISTRATION EXPIRES	FEE PAID
RM0145347	01-31-2005	PAID

SCHEDULES	BUSINESS ACTIVITY	DATE ISSUED
2,3N,4,5	DISTRIBUTOR	01-07-2004

CVS PHARMACY, INC
3 BERRY DRIVE
LUMBERTON, NJ 08048

Form DEA-223 (10/95)

THIS CERTIFICATE IS NOT TRANSFERABLE ON CHANGE OF OWNERSHIP, CONTROL, LOCATION, BUSINESS ACTIVITY, OR VALID AFTER THE EXPIRATION DATE.

One CVS Drive
Woonsocket, RI 02895
401-765-1500
fax 401-769 9473

FAX COVER SHEET

TO: **Lorraine Boisvent**

FAX: **235 2150**

FROM: **Virginia 401 770 4280**

DATE: 6/24/04

PAGES Including this cover sheet

1. If piece amount is different let me know so I can change it at my end.
2. Mark cartons with RA# if RA# is required.

MCR# 4/00065 - for Synalgos return
in ship status

RA attached

Read Ship to & instructions

10062 MCR VENDOR MAINTENANCE/INQUIRY DISPLAY

MCR#: 400065 WHSE: W2 CAT MGR: H MCR STATUS: 03 WAITING TO SHIP
VENDOR #: 0006587 WOMEN FIRST HC, INC ACCT INST: 01 DEDUCT
3RD PARTY#: 0000000 MCR TYPE: 203 RX-DAMAGEDESTRO
SHIP: WFHC%UPS LOGISTICS CREATED: 01/08/04
TO 11698 SAN MARINO REFER DOC:
RANCHO CUCAMONG CA INVOICE #: 01857
91730 PRIORITY: 1 FREIGHT: N NONE
SCHED REV: 05/24/04 ACTUAL REVIEW: 05/24/04 VEND REP:
SPEC INST: WFH DEA# RL0174704 CVS DEA# PM0124723

RTN AUTH#: B04-1051 RA ISSUED: 05/24/04 RA EXPIRE 00/00/00
RTN ALLOW PCT-1: 0.00 RTN ALLOW PCT-2: 0.00 ALLOW AMT: 0.00
HANDLE CHARGE AMOUNT: 0.00 HANDLE PER UNIT AMOUNT 0.00
A/P STAT: 00 CREDIT AMT: 0.00 A/P STAT DATE: 00/00/00
AUTH CREDIT? AUTHORIZE DATE: 00/00/00

MCR QTY: 7,326.000 EXT COST: 101,758.14 MCR COST: 101,758.14
SHIP QTY: 0.000 INV COST: 0.00 SHIPDATE: 00/00/00
MCR TOTAL VALUE: 0.00
PRINT 1ST PRINT: 01/08/04 VOID: VOID DATE: 00/00/00
ENTER-READ PF5-ITEM INQ. PF7-ITEM MAINT/INQ. PF9-SHIP INQ. CLEAR-MENU
PF1-UPDATE PF6-VEND INQ. PF8-AP MAINT/INQ. PF11-ITEM DATA ENTRY

WOMEN FIRST HEALTHCARE, INC.
RETURNED GOODS AUTHORIZATION (RGA) FORM

RGA #: B04-1051

DEBIT MEMO #: MCR 400065

DATE: 5/14/2004

RETURNED BY:

CUSTOMER NAME: CVS
ADDRESS: ONE CVS DRIVE
CITY: WOONSOCKET
STATE: RI
ZIP CODE: 02895
PROCESSING CO: DIRECT
CONTACT: VIRGINIA SZYMKOWICZ
PHONE #: 401-770-4280
FAX #: 401-769-9473
REASON/RETURN: EXPIRED

CREDIT TO:

CVS
ONE CVS DRIVE
WOONSOCKET
RI
02895

ITEM #	PRODUCT DESCRIPTION	LOT #	EXP DATE	RGA QTY	UNIT PRICE	*LESS 2% ADJ FOR 2% CASH DISCOUNT	TOTAL AMOUNT
0419-12	Synalgos-DC Painpaks	A17681-5	5/1/04	7290	$ 23.42	$ 22.95	$ 167,317.16
0419-12	Synalgos-DC Painpaks	A17681-4	5/1/04	36	$ 23.42	$ 22.95	$ 826.26
TOTAL				7317 -7326			$ 168,143.42

PROCESSED BY: Halena Nguyen
WFHC Customer Service
Phone #: 858-509-3852
Fax #: 858-509-0853

AUTHORIZED BY: Saundra Pelletier Rich Vincent
SAUNDRA PELLETIER, RICH VINCENT
WFHC Management

DATE AUTHORIZED: 5/14/2004

Ship to

RETURN PRODUCT TO:
WFHC C/O UPS LOGISTICS GROUP
11698 SAN MARINO RANCHO CUCAMONGA, CA 91730 PHONE# 1-800-444-5734

THE ASSIGNED RGA# MUST BE REFERENCED WITH THE RETURN. A COPY OF THIS FORM MUST BE RETURNED WITH THE PRODUCT FOR CREDIT TO BE ISSUED. *UNIT PRICE REFLECTS A 2% ADJUSTMENT FOR 2% CASH DISCOUNT TAKEN ON ORIGINAL SALE.

Read ↑

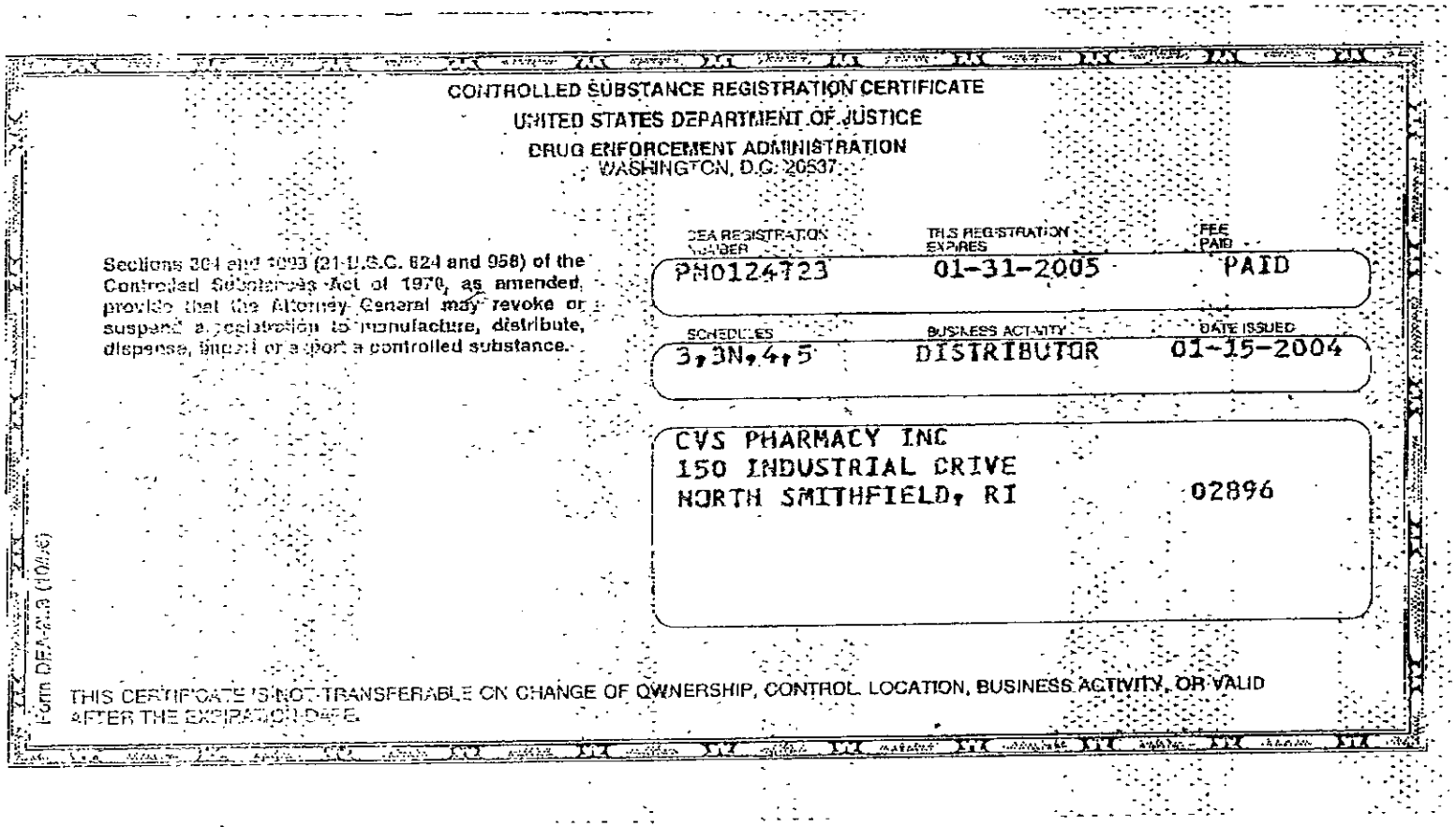

CONTROLLED SUBSTANCE REGISTRATION CERTIFICATE

UNITED STATES DEPARTMENT OF JUSTICE

DRUG ENFORCEMENT ADMINISTRATION

WASHINGTON, D.C. 20537

Sections 304 and 1093 (21 U.S.C. 824 and 958) of the Controlled Substances Act of 1970, as amended, provide that the Attorney General may revoke or suspend a registration to manufacture, distribute, dispense, import or export a controlled substance.

DEA REGISTRATION NUMBER	THIS REGISTRATION EXPIRES	FEE PAID
PH0124723	01-31-2005	PAID

SCHEDULES	BUSINESS ACTIVITY	DATE ISSUED
3,3N,4,5	DISTRIBUTOR	01-15-2004

CVS PHARMACY INC
150 INDUSTRIAL DRIVE
NORTH SMITHFIELD, RI 02896

Form DEA-223 (10/96)

THIS CERTIFICATE IS NOT TRANSFERABLE ON CHANGE OF OWNERSHIP, CONTROL, LOCATION, BUSINESS ACTIVITY, OR VALID AFTER THE EXPIRATION DATE.

GO BACK

Debit Memo - cvs630445210

Debit Memo	Manufacturer	Invoice Number	Bill Date	Type	Return	Status
CVS630445210	WOMEN FIRST HEALTHCARE, INC.	630445	4/30/2004	Non-Sched	$3,259.19	Destroy

Store Return	NDC	Name	Strength	Form	DEA	Pkg Size	Lot	Exp Date	Qty	Unit Price	Return
688500	64248-0004-10	BACTRIM	80/400	TAB		100 EA	47413	4/30/2004	0.72 Full	$85.47	$61.54
690175	64248-0004-10	BACTRIM	80/400	TAB		100 EA	47413	4/30/2004	0.72 Full	$85.47	$61.54
692728	64248-0004-10	BACTRIM	80/400	TAB		100 EA	47413	4/30/2004	0.37 Full	$85.47	$31.62
692728	64248-0004-10	BACTRIM	80/400	TAB		100 EA	47413	4/30/2004	1.0 Full	$85.47	$85.47
690341	00004-0117-01	BACTRIM DS	800/160M	TAB		100 EA		No Date	0.2 Full	$162.83	$0.00
690346	64248-0117-10	BACTRIM DS TABLET	800/160	TAB		100 EA	47125	4/30/2004	0.45 Full	$154.24	$69.41
692836	64248-0117-10	BACTRIM DS TABLET	800/160	TAB		100 EA	47123	4/30/2004	0.5 Full	$154.24	$77.12
692873	64248-0117-10	BACTRIM DS TABLET	800/160	TAB		100 EA	47123	4/30/2004	1.0 Full	$154.24	$154.24
692873	64248-0117-10	BACTRIM DS TABLET	800/160	TAB		100 EA	47121	4/30/2004	1.0 Full	$154.24	$154.24
692873	64248-0117-10	BACTRIM DS TABLET	800/160	TAB		100 EA	47125	4/30/2004	1.0 Full	$154.24	$154.24
690322	64248-0117-10	BACTRIM DS TABLET	800/160	TAB		100 EA	47124	4/30/2004	0.54 Full	$154.24	$83.29
689425	64248-0117-10	BACTRIM DS TABLET	800/160	TAB		100 EA	47125	4/30/2004	0.25 Full	$154.24	$38.56
689972	64248-0117-10	BACTRIM DS TABLET	800/160	TAB		100 EA	47124	4/30/2004	0.37 Full	$154.24	$57.07
688531	64248-0117-10	BACTRIM DS TABLET	800/160	TAB		100 EA	47125	4/30/2004	1.0 Full	$154.24	$154.24
688531	64248-0117-10	BACTRIM DS TABLET	800/160	TAB		100 EA	47125	4/30/2004	1.0 Full	$154.24	$154.24
688531	64248-0117-10	BACTRIM DS TABLET	800/160	TAB		100 EA	47125	4/30/2004	1.0 Full	$154.24	$154.24
688531	64248-0117-10	BACTRIM DS TABLET	800/160	TAB		100 EA	47125	4/30/2004	0.11 Full	$154.24	$16.97
688635	64248-0117-10	BACTRIM DS TABLET	800/160	TAB		100 EA	47121	4/30/2004	1.0 Full	$154.24	$154.24
689348	64248-0117-10	BACTRIM DS TABLET	800/160	TAB		100 EA	47125	4/30/2004	1.0 Full	$154.24	$154.24
689348	64248-0117-10	BACTRIM DS TABLET	800/160	TAB		100 EA	47123	4/30/2004	0.5 Full	$154.24	$77.12
689350	64248-0117-10	BACTRIM DS TABLET	800/160	TAB		100 EA	47124	4/30/2004	0.4 Full	$154.24	$61.70
686278	64248-0117-10	BACTRIM DS TABLET	800/160	TAB		100 EA	47125	4/30/2004	1.0 Full	$154.24	$154.24
686278	64248-0117-10	BACTRIM DS TABLET	800/160	TAB		100 EA	47125	4/30/2004	1.0 Full	$154.24	$154.24
686278	64248-0117-10	BACTRIM DS TABLET	800/160	TAB		100 EA	47125	4/30/2004	1.0 Full	$154.24	$154.24
686278	64248-0117-10	BACTRIM DS TABLET	800/160	TAB		100 EA	47125	4/30/2004	0.16 Full	$154.24	$24.68
686278	64248-0117-10	BACTRIM DS TABLET	800/160	TAB		100 EA	47125	4/30/2004	1.0 Full	$154.24	$154.24
687276	64248-0117-10	BACTRIM DS TABLET	800/160	TAB		100 EA	47125	4/30/2004	0.8 Full	$154.24	$123.39

687681	64248-0117-10	BACTRIM DS TABLET	800/160	TAB		100 EA	47125	4/30/2004	0.52 Full	$154.24	$80.20
688127	64248-0117-10	BACTRIM DS TABLET	800/160	TAB		100 EA	47124	4/30/2004	0.34 Full	$154.24	$52.44
688190	64248-0117-10	BACTRIM DS TABLET	800/160	TAB		100 EA	47121	4/30/2004	0.31 Full	$154.24	$47.81
688500	64248-0117-10	BACTRIM DS TABLET	800/160	TAB		100 EA	47124	4/30/2004	0.5 Full	$154.24	$77.12
687384	64248-0310-01	ESCLIM	0.025MG/	TDM		8 x 1.0 EA	18920	6/30/2003	8.0 Each TDM	$3.37	$26.93
689388	64248-0310-01	ESCLIM	0.025MG/	TDM		8 x 1.0 EA	18920	6/30/2003	8.0 Each TDM	$3.37	$26.93
689388	64248-0330-01	ESCLIM	0.05MG/D	TDM		8 x 1.0 EA	11796	9/30/2003	8.0 Each TDM	$3.46	$27.71
690073	64248-0350-01	ESCLIM	0.1MG/DA	TDM		8 x 1.0 EA	18875	1/31/2004	8.0 Each TDM	$3.53	$28.23
689427	64248-0330-01	ESCLIM	0.05MG/D	TDM		8 x 1.0 EA	11837	10/31/2003	8.0 Each TDM	$3.46	$27.71
689427	64248-0330-01	ESCLIM	0.05MG/D	TDM		8 x 1.0 EA	11796	9/30/2003	8.0 Each TDM	$3.46	$27.71
690187	64248-0350-01	ESCLIM	0.1MG/DA	TDM		8 x 1.0 EA	19957	4/30/2004	8.0 Each TDM	$3.53	$28.23
686206	64248-0102-01	ORTHO-EST	1.5MG	TAB		100 EA	10D007	3/31/2004	1.0 Full	$63.17	$63.17
689403	64248-0102-01	ORTHO-EST	1.5MG	TAB		100 EA	10D007	3/31/2004	0.39 Full	$63.17	$24.64

UserID: redeans Date:10/24/2005 1:22:38 PM

© 2000 - 2005 Capital Returns, Inc. - Confidential

GO BACK

Debit Memo - cvs630445236

Debit Memo	Manufacturer	Invoice Number	Bill Date	Type	Return	Status
CVS630445236	WOMEN FIRST HEALTHCARE, INC.	630445	4/30/2004	CIII - CV	$985.13	Destroy

Store Return	NDC	Name	Strength	Form	DEA	Pkg Size	Lot	Exp Date	Qty	Unit Price	Return
687385	64248-0120-10	MIDRIN CAPSULE		CAP	4	100 EA	G1966A	3/31/2004	0.65 Full	$44.71	$29.06
687952	64248-0120-10	MIDRIN CAPSULE		CAP	4	100 EA	G1968A	3/30/2004	1.0 Full	$44.71	$44.71
689108	64248-0120-10	MIDRIN CAPSULE		CAP	4	100 EA	G1967A	3/30/2004	0.64 Full	$44.71	$28.61
689156	64248-0120-10	MIDRIN CAPSULE		CAP	4	100 EA	G1964A	2/29/2004	0.68 Full	$44.71	$30.40
689508	64248-0120-10	MIDRIN CAPSULE		CAP	4	100 EA	G1966A	3/31/2004	0.24 Full	$44.71	$10.73
690038	64248-0120-10	MIDRIN CAPSULE		CAP	4	100 EA	G1966A	3/31/2004	0.4 Full	$44.71	$17.88
690038	64248-0120-10	MIDRIN CAPSULE		CAP	4	100 EA	G1966A	3/31/2004	1.0 Full	$44.71	$44.71
686238	64248-0120-10	MIDRIN CAPSULE		CAP	4	100 EA	G1968A	3/31/2004	0.1 Full	$44.71	$4.47
687119	64248-0120-10	MIDRIN CAPSULE		CAP	4	100 EA	G1967A	3/31/2004	0.08 Full	$44.71	$3.58
687313	64248-0120-10	MIDRIN CAPSULE		CAP	4	100 EA	G1967A	3/31/2004	1.0 Full	$44.71	$44.71
687313	64248-0120-10	MIDRIN CAPSULE		CAP	4	100 EA	G1967A	3/31/2004	0.6 Full	$44.71	$26.83
690294	64248-0120-10	MIDRIN CAPSULE		CAP	4	100 EA	G1967A	3/31/2004	0.2 Full	$44.71	$8.94
690984	64248-0120-10	MIDRIN CAPSULE		CAP	4	100 EA	G1968A	3/31/2004	1.0 Full	$44.71	$44.71
690984	64248-0120-10	MIDRIN CAPSULE		CAP	4	100 EA	G1966A	3/31/2004	0.04 Full	$44.71	$1.79
691086	64248-0120-10	MIDRIN CAPSULE		CAP	4	100 EA	G1968A	3/31/2004	0.25 Full	$44.71	$11.18
691100	64248-0120-10	MIDRIN CAPSULE		CAP	4	100 EA	G1966A	3/31/2004	0.2 Full	$44.71	$8.94
691100	64248-0120-10	MIDRIN CAPSULE		CAP	4	100 EA	G1968A	3/31/2004	1.0 Full	$44.71	$44.71
691560	64248-0120-10	MIDRIN CAPSULE		CAP	4	100 EA	G1967A	3/30/2004	0.77 Full	$44.71	$34.43
691560	64248-0120-10	MIDRIN CAPSULE		CAP	4	100 EA	A1967A	3/30/2004	1.0 Full	$44.71	$44.71
691560	64248-0120-10	MIDRIN CAPSULE		CAP	4	100 EA	G1969A	3/30/2004	1.0 Full	$44.71	$44.71
691911	64248-0120-10	MIDRIN CAPSULE		CAP	4	100 EA	G1967A	3/31/2004	0.78 Full	$44.71	$34.87
690793	64248-0120-10	MIDRIN CAPSULE		CAP	4	100 EA	G1966A	3/31/2004	0.4 Full	$44.71	$17.88
690918	64248-0419-10	SYNALGOS-DC CAPSULE		CAP	3	100 EA	A15606	4/30/2004	1.0 Full	$114.92	$114.92
690918	64248-0419-12	SYNALGOS-DC CAPSULE	16MG	CAP	3	12 EA		5/31/2004	1.0 Full	$13.89	$0.00
690656	64248-0419-12	SYNALGOS-DC CAPSULE	16MG	CAP	3	12 EA		No Date	0.5 Full	$13.89	$6.95
687337	64248-0419-10	SYNALGOS-DC CAPSULE		CAP	3	100 EA	A15606	4/30/2004	1.0 Full	$114.92	$114.92
687306	64248-0419-10	SYNALGOS-DC CAPSULE		CAP	3	100 EA	A15606	4/30/2004	0.35 Full	$114.92	$40.22
687085	64248-0419-12	SYNALGOS-DC CAPSULE	16MG	CAP	3	12 EA	A17681-1	No Date	3.0 Full	$13.89	$41.67
690229	64248-0419-10	SYNALGOS-DC CAPSULE		CAP	3	100 EA	A15606	4/30/2004	0.73 Full	$114.92	$83.89

UserID: redeans Date:10/24/2005 1:36:21 PM

© 2000 - 2005 Capital Returns, Inc. - Confidential

GO BACK

Debit Memo - cvs630452144

Debit Memo	Manufacturer	Invoice Number	Bill Date	Type	Return	Status
CVS630452144	WOMEN FIRST HEALTHCARE, INC.	630452	5/10/2004	Non-Sched	$5,354.33	Destroy

Store Return	NDC	Name	Strength	Form	DEA	Pkg Size	Lot	Exp Date	Qty	Unit Price	Return
691836	64248-0004-10	BACTRIM	80/400	TAB		100 EA	47413	4/30/2004	0.07 Full	$85.47	$5.98
695993	64248-0004-10	BACTRIM	80/400	TAB		100 EA	47413	4/30/2004	0.18 Full	$85.47	$15.38
696133	64248-0117-10	BACTRIM DS TABLET	800/160	TAB		100 EA	47125	4/30/2004	0.86 Full	$154.24	$132.65
696521	64248-0117-10	BACTRIM DS TABLET	800/160	TAB		100 EA	47124	4/30/2004	0.3 Full	$154.24	$46.27
696690	64248-0117-10	BACTRIM DS TABLET	800/160	TAB		100 EA	47121	4/30/2004	0.09 Full	$154.24	$13.88
696700	64248-0117-10	BACTRIM DS TABLET	800/160	TAB		100 EA	47121	4/30/2004	1.0 Full	$154.24	$154.24
696700	64248-0117-10	BACTRIM DS TABLET	800/160	TAB		100 EA	47125	4/30/2004	1.0 Full	$154.24	$154.24
696700	64248-0117-10	BACTRIM DS TABLET	800/160	TAB		100 EA	47121	4/30/2004	0.27 Full	$154.24	$41.64
696700	64248-0117-10	BACTRIM DS TABLET	800/160	TAB		100 EA	47125	4/30/2004	1.0 Full	$154.24	$154.24
697235	64248-0117-10	BACTRIM DS TABLET	800/160	TAB		100 EA	47125	4/30/2004	0.5 Full	$154.24	$77.12
697235	64248-0117-10	BACTRIM DS TABLET	800/160	TAB		100 EA	47125	4/30/2004	0.75 Full	$154.24	$115.68
691668	64248-0117-10	BACTRIM DS TABLET	800/160	TAB		100 EA	47121	4/30/2004	0.5 Full	$154.24	$77.12
691799	64248-0117-10	BACTRIM DS TABLET	800/160	TAB		100 EA	47125	4/30/2004	0.77 Full	$154.24	$118.76
691826	64248-0117-10	BACTRIM DS TABLET	800/160	TAB		100 EA	47125	4/30/2004	0.7 Full	$154.24	$107.97
691934	64248-0117-10	BACTRIM DS TABLET	800/160	TAB		100 EA	47124	4/30/2004	0.7 Full	$154.24	$107.97
691963	64248-0117-10	BACTRIM DS TABLET	800/160	TAB		100 EA	47125	4/30/2004	0.85 Full	$154.24	$131.10
692005	64248-0117-10	BACTRIM DS TABLET	800/160	TAB		100 EA	47125	4/30/2004	0.5 Full	$154.24	$77.12
692060	64248-0117-10	BACTRIM DS TABLET	800/160	TAB		100 EA	47124	4/30/2004	0.9 Full	$154.24	$138.82
692060	64248-0117-10	BACTRIM DS TABLET	800/160	TAB		100 EA	47124	4/30/2004	1.0 Full	$154.24	$154.24
692489	64248-0117-10	BACTRIM DS TABLET	800/160	TAB		100 EA	47125	4/30/2004	1.0 Full	$154.24	$154.24
692623	64248-0117-10	BACTRIM DS TABLET	800/160	TAB		100 EA	47122	4/30/2004	0.2 Full	$154.24	$30.85
692644	64248-0117-10	BACTRIM DS TABLET	800/160	TAB		100 EA	47124	4/30/2004	0.5 Full	$154.24	$77.12
691008	64248-0117-10	BACTRIM DS TABLET	800/160	TAB		100 EA	47125	4/30/2004	0.17 Full	$154.24	$26.22
691015	64248-0117-10	BACTRIM DS TABLET	800/160	TAB		100 EA	47125	4/30/2004	0.75 Full	$154.24	$115.68
691034	64248-0117-10	BACTRIM DS TABLET	800/160	TAB		100 EA	47125	4/30/2004	1.0 Full	$154.24	$154.24
691062	64248-0117-10	BACTRIM DS TABLET	800/160	TAB		100 EA	47125	4/30/2004	0.3 Full	$154.24	$46.27

692673	64248-0117-10	BACTRIM DS TABLET	800/160	TAB		100 EA	47125	4/30/2004	1.0 Full	$154.24	$154.24
692673	64248-0117-10	BACTRIM DS TABLET	800/160	TAB		100 EA	47125	4/30/2004	1.0 Full	$154.24	$154.24
692673	64248-0117-10	BACTRIM DS TABLET	800/160	TAB		100 EA	47125	4/30/2004	1.0 Full	$154.24	$154.24
692673	64248-0117-10	BACTRIM DS TABLET	800/160	TAB		100 EA	47125	4/30/2004	1.0 Full	$154.24	$154.24
692673	64248-0117-10	BACTRIM DS TABLET	800/160	TAB		100 EA	47125	4/30/2004	1.0 Full	$154.24	$154.24
692673	64248-0117-10	BACTRIM DS TABLET	800/160	TAB		100 EA	47125	4/30/2004	1.0 Full	$154.24	$154.24
692673	64248-0117-10	BACTRIM DS TABLET	800/160	TAB		100 EA	47125	4/30/2004	0.15 Full	$154.24	$23.14
692673	64248-0117-10	BACTRIM DS TABLET	800/160	TAB		100 EA	47125	4/30/2004	1.0 Full	$154.24	$154.24
692673	64248-0117-10	BACTRIM DS TABLET	800/160	TAB		100 EA	47125	4/30/2004	1.0 Full	$154.24	$154.24
692918	64248-0117-10	BACTRIM DS TABLET	800/160	TAB		100 EA	47125	4/30/2004	0.76 Full	$154.24	$117.22
692988	64248-0117-10	BACTRIM DS TABLET	800/160	TAB		100 EA	47121	4/30/2004	0.75 Full	$154.24	$115.68
693618	64248-0117-10	BACTRIM DS TABLET	800/160	TAB		100 EA	47125	4/30/2004	0.09 Full	$154.24	$13.88
693774	64248-0117-10	BACTRIM DS TABLET	800/160	TAB		100 EA	47121	4/30/2004	0.8 Full	$154.24	$123.39
693795	64248-0117-10	BACTRIM DS TABLET	800/160	TAB		100 EA	47125	4/30/2004	1.0 Full	$154.24	$154.24
694357	64248-0117-10	BACTRIM DS TABLET	800/160	TAB		100 EA	47121	4/30/2004	0.26 Full	$154.24	$40.10
694424	64248-0117-10	BACTRIM DS TABLET	800/160	TAB		100 EA	47125	4/30/2004	1.0 Full	$154.24	$154.24
694424	64248-0117-10	BACTRIM DS TABLET	800/160	TAB		100 EA	47125	4/30/2004	0.64 Full	$154.24	$98.71
694452	64248-0117-10	BACTRIM DS TABLET	800/160	TAB		100 EA	47125	4/30/2004	0.4 Full	$154.24	$61.70
694464	64248-0117-10	BACTRIM DS TABLET	800/160	TAB		100 EA	47125	4/30/2004	0.75 Full	$154.24	$115.68
694774	64248-0117-10	BACTRIM DS TABLET	800/160	TAB		100 EA	47124	4/30/2004	0.7 Full	$154.24	$107.97
694774	64248-0117-10	BACTRIM DS TABLET	800/160	TAB		100 EA	47121	4/30/2004	1.0 Full	$154.24	$154.24
694807	64248-0117-10	BACTRIM DS TABLET	800/160	TAB		100 EA	47125	4/30/2004	0.03 Full	$154.24	$4.63
695781	64248-0117-10	BACTRIM DS TABLET	800/160	TAB		100 EA	47124	4/30/2004	0.6 Full	$154.24	$92.54
692832	64248-0340-01	ESCLIM	0.075MG/	TDM		8 x 1.0 EA	18862	2/29/2004	8.0 Each TDM	$3.53	$28.23
691092	64248-0320-01	ESCLIM	0.0375MG	TDM		8 x 1.0 EA	18874	1/31/2004	8.0 Each TDM	$3.40	$27.18
690255	64248-0320-01	ESCLIM	0.0375MG	TDM		8 x 1.0 EA	18874	1/31/2004	8.0 Each TDM	$3.40	$27.18
691053	64248-0350-01	ESCLIM	0.1MG/DA	TDM		8 x 1.0 EA	11799	9/30/2003	8.0 Each TDM	$3.53	$28.23
691053	64248-0350-01	ESCLIM	0.1MG/DA	TDM		8 x 1.0 EA	11799	9/30/2003	8.0 Each TDM	$3.53	$28.23
692651	64248-0320-01	ESCLIM	0.0375MG	TDM		8 x 1.0 EA	18874	1/31/2004	8.0 Each TDM	$3.40	$27.18
692651	64248-0320-01	ESCLIM	0.0375MG	TDM		8 x 1.0 EA	18874	1/31/2004	8.0 Each TDM	$3.40	$27.18
692651	64248-0320-01	ESCLIM	0.0375MG	TDM		8 x 1.0 EA	18874	1/31/2004	8.0 Each TDM	$3.40	$27.18
						8 x 1.0					

691728	64248-0340-01	ESCLIM	0.075MG/	TDM		EA	18862	2/29/2004	8.0 Each TDM	$3.53	$28.23
691728	64248-0340-01	ESCLIM	0.075MG/	TDM		8 x 1.0 EA	18855	12/31/2003	8.0 Each TDM	$3.53	$28.23
697282	64248-0320-01	ESCLIM	0.0375MG	TDM		8 x 1.0 EA	18874	1/31/2004	4.0 Each TDM	$3.40	$13.59
690002	64248-0102-01	ORTHO-EST	1.5MG	TAB		100 EA	10D007	3/31/2004	0.35 Full	$63.17	$22.11
695948	64248-0102-01	ORTHO-EST	1.5MG	TAB		100 EA	10D007	3/31/2004	0.02 Full	$63.17	$1.26

UserID: redeans Date:10/24/2005 1:37:07 PM

© 2000 - 2005 Capital Returns, Inc. - Confidential

GO BACK

Debit Memo - cvs630452187

Debit Memo	Manufacturer	Invoice Number	Bill Date	Type	Return	Status
CVS630452187	WOMEN FIRST HEALTHCARE, INC.	630452	5/10/2004	CIII - CV	$6,524.29	Destroy

Store Return	NDC	Name	Strength	Form	DEA	Pkg Size	Lot	Exp Date	Qty	Unit Price	Return
696154	64248-0120-05	MIDRIN	100/325/	CAP	4	50 EA	G1963H	10/31/2003	1.0 Full	$22.44	$22.44
695738	64248-0120-10	MIDRIN CAPSULE		CAP	4	100 EA	G1968A	3/31/2004	0.82 Full	$44.71	$36.66
695738	64248-0120-10	MIDRIN CAPSULE		CAP	4	100 EA	G1968A	3/31/2004	0.38 Full	$44.71	$16.99
696045	64248-0120-10	MIDRIN CAPSULE		CAP	4	100 EA	G1967A	3/31/2004	1.0 Full	$44.71	$44.71
696052	64248-0120-10	MIDRIN CAPSULE		CAP	4	100 EA		9/1/2004	0.07 Full	$44.71	$0.00
695741	64248-0120-10	MIDRIN CAPSULE		CAP	4	100 EA	G1966A	3/31/2004	0.9 Full	$44.71	$40.24
696643	64248-0120-10	MIDRIN CAPSULE		CAP	4	100 EA		2/29/2004	0.76 Full	$44.71	$33.98
696797	64248-0120-10	MIDRIN CAPSULE		CAP	4	100 EA	G1967A	3/31/2004	0.33 Full	$44.71	$14.75
697009	64248-0120-10	MIDRIN CAPSULE		CAP	4	100 EA	G1968A	3/30/2004	0.27 Full	$44.71	$12.07
696768	64248-0120-10	MIDRIN CAPSULE		CAP	4	100 EA	G1968A	3/31/2004	0.7 Full	$44.71	$31.30
696820	64248-0120-10	MIDRIN CAPSULE		CAP	4	100 EA		No Date	0.59 Full	$44.71	$0.00
697917	64248-0120-10	MIDRIN CAPSULE		CAP	4	100 EA	G1969A	3/31/2004	1.0 Full	$44.71	$44.71
692535	64248-0120-10	MIDRIN CAPSULE		CAP	4	100 EA	G1967A	3/31/2004	0.4 Full	$44.71	$17.88
692715	64248-0120-10	MIDRIN CAPSULE		CAP	4	100 EA	G1969A	3/31/2004	1.0 Full	$44.71	$44.71
692715	64248-0120-10	MIDRIN CAPSULE		CAP	4	100 EA	G1967A	3/31/2004	1.0 Full	$44.71	$44.71
692715	64248-0120-10	MIDRIN CAPSULE		CAP	4	100 EA	G1969A	3/31/2004	0.2 Full	$44.71	$8.94
691549	64248-0120-10	MIDRIN CAPSULE		CAP	4	100 EA	G1968A	3/31/2004	1.0 Full	$44.71	$44.71
691614	64248-0120-10	MIDRIN CAPSULE		CAP	4	100 EA	G1967A	3/31/2004	0.01 Full	$44.71	$0.45
691640	64248-0120-10	MIDRIN CAPSULE		CAP	4	100 EA	G1967A	3/31/2004	1.0 Full	$44.71	$44.71
693500	64248-0120-10	MIDRIN CAPSULE		CAP	4	100 EA	G1967A	3/30/2004	0.7 Full	$44.71	$31.30
693671	64248-0120-10	MIDRIN CAPSULE		CAP	4	100 EA	G1967A	3/31/2004	1.0 Full	$44.71	$44.71
693671	64248-0120-10	MIDRIN CAPSULE		CAP	4	100 EA	G1966A	3/31/2004	0.6 Full	$44.71	$26.83
693822	64248-0120-10	MIDRIN CAPSULE		CAP	4	100 EA	G1967A	3/31/2004	0.9 Full	$44.71	$40.24
693998	64248-0120-10	MIDRIN CAPSULE		CAP	4	100 EA	G1967A	3/31/2004	0.85 Full	$44.71	$38.00
694070	64248-0120-10	MIDRIN CAPSULE		CAP	4	100 EA	G1966A	3/31/2004	1.0 Full	$44.71	$44.71
694497	64248-0120-10	MIDRIN CAPSULE		CAP	4	100 EA	G1966A	3/31/2004	0.69 Full	$44.71	$30.85
693717	64248-0120-10	MIDRIN CAPSULE		CAP	4	100 EA	G1967A	3/31/2004	1.0 Full	$44.71	$44.71
693717	64248-0120-10	MIDRIN CAPSULE		CAP	4	100 EA	G1967A	3/31/2004	0.48 Full	$44.71	$21.46
693792	64248-0120-10	MIDRIN CAPSULE		CAP	4	100 EA	G1967A	3/30/2004	1.0 Full	$44.71	$44.71
693792	64248-0120-10	MIDRIN CAPSULE		CAP	4	100 EA	G1967A	3/30/2004	1.0 Full	$44.71	$44.71
694817	64248-0120-10	MIDRIN CAPSULE		CAP	4	100 EA	G1966A	3/31/2004	0.1 Full	$44.71	$4.47
695615	64248-0120-10	MIDRIN CAPSULE		CAP	4	100 EA	G1968A	3/31/2004	1.0 Full	$44.71	$44.71
695615	64248-0120-10	MIDRIN CAPSULE		CAP	4	100 EA	G1968A	3/31/2004	1.0 Full	$44.71	$44.71
695615	64248-0120-10	MIDRIN CAPSULE		CAP	4	100 EA	G1968A	3/31/2004	1.0 Full	$44.71	$44.71
695615	64248-0120-10	MIDRIN CAPSULE		CAP	4	100 EA	G1968A	3/31/2004	1.0 Full	$44.71	$44.71
695615	64248-0120-10	MIDRIN CAPSULE		CAP	4	100 EA	G1968A	3/31/2004	1.0 Full	$44.71	$44.71
695615	64248-0120-10	MIDRIN CAPSULE		CAP	4	100 EA	G1967A	3/31/2004	0.69 Full	$44.71	$30.85
698174	64248-0120-10	MIDRIN CAPSULE		CAP	4	100 EA	G1968A	3/31/2004	1.0 Full	$44.71	$44.71
698174	64248-0120-10	MIDRIN CAPSULE		CAP	4	100 EA	G1968A	3/31/2004	0.5 Full	$44.71	$22.36
696154	64248-0120-10	MIDRIN CAPSULE		CAP	4	100 EA	G1968A	3/31/2004	1.0 Full	$44.71	$44.71
698189	64248-0419-12	SYNALGOS-DC	16MG	CAP	3	12 EA	A17681-	5/31/2004	2.0 Full	$13.89	$27.78

		CAPSULE					5				
698324	64248-0419-12	SYNALGOS-DC CAPSULE	16MG	CAP	3	12 EA	A17681-4	5/31/2004	2.0 Full	$13.89	$27.78
698354	64248-0419-12	SYNALGOS-DC CAPSULE	16MG	CAP	3	12 EA	A17681-4	5/31/2004	3.0 Full	$13.89	$41.67
695671	64248-0419-12	SYNALGOS-DC CAPSULE	16MG	CAP	3	12 EA	A17681-4	5/31/2004	3.0 Full	$13.89	$41.67
695671	64248-0419-12	SYNALGOS-DC CAPSULE	16MG	CAP	3	12 EA	A17681-4	5/31/2004	0.04 Full	$13.89	$0.56
695671	64248-0419-12	SYNALGOS-DC CAPSULE	16MG	CAP	3	12 EA	A17681-4	5/31/2004	1.0 Full	$13.89	$13.89
695681	64248-0419-12	SYNALGOS-DC CAPSULE	16MG	CAP	3	12 EA	A17681-4	5/31/2004	3.0 Full	$13.89	$41.67
695696	64248-0419-12	SYNALGOS-DC CAPSULE	16MG	CAP	3	12 EA	A17681-6	5/31/2004	3.0 Full	$13.89	$41.67
695696	64248-0419-10	SYNALGOS-DC CAPSULE		CAP	3	100 EA	A15606	4/30/2004	1.0 Full	$114.92	$114.92
695738	64248-0419-10	SYNALGOS-DC CAPSULE		CAP	3	100 EA	A15606	4/30/2004	1.0 Full	$114.92	$114.92
694861	64248-0419-10	SYNALGOS-DC CAPSULE		CAP	3	100 EA	A15606	4/30/2004	0.18 Full	$114.92	$20.69
694863	64248-0419-12	SYNALGOS-DC CAPSULE	16MG	CAP	3	12 EA	A17681-4	5/30/2004	3.0 Full	$13.89	$41.67
695493	64248-0419-12	SYNALGOS-DC CAPSULE	16MG	CAP	3	12 EA	A17681-4	5/31/2004	3.0 Full	$13.89	$41.67
695569	64248-0419-12	SYNALGOS-DC CAPSULE	16MG	CAP	3	12 EA	A17681-4	5/31/2004	3.0 Full	$13.89	$41.67
695615	64248-0419-12	SYNALGOS-DC CAPSULE	16MG	CAP	3	12 EA	A17681-5	5/31/2004	3.0 Full	$13.89	$41.67
693820	64248-0419-12	SYNALGOS-DC CAPSULE	16MG	CAP	3	12 EA	A17681-4	5/30/2004	3.0 Full	$13.89	$41.67
693820	64248-0419-12	SYNALGOS-DC CAPSULE	16MG	CAP	3	12 EA	A17681-5	5/30/2004	3.0 Full	$13.89	$41.67
694498	64248-0419-12	SYNALGOS-DC CAPSULE	16MG	CAP	3	12 EA	A17681-6	5/30/2004	2.0 Full	$13.89	$27.78
694521	64248-0419-12	SYNALGOS-DC CAPSULE	16MG	CAP	3	12 EA	A17681-5	5/31/2004	3.0 Full	$13.89	$41.67
694536	64248-0419-12	SYNALGOS-DC CAPSULE	16MG	CAP	3	12 EA	A17681-5	5/30/2004	1.0 Full	$13.89	$13.89
694536	64248-0419-12	SYNALGOS-DC CAPSULE	16MG	CAP	3	12 EA	A17681-4	5/30/2004	3.0 Full	$13.89	$41.67
694540	64248-0419-12	SYNALGOS-DC CAPSULE	16MG	CAP	3	12 EA	A17681-4	5/30/2004	3.0 Full	$13.89	$41.67
694580	64248-0419-12	SYNALGOS-DC CAPSULE	16MG	CAP	3	12 EA	A17681-4	5/30/2004	3.0 Full	$13.89	$41.67
694653	64248-0419-12	SYNALGOS-DC CAPSULE	16MG	CAP	3	12 EA	A17681-5	5/31/2004	3.0 Full	$13.89	$41.67
694653	64248-0419-12	SYNALGOS-DC CAPSULE	16MG	CAP	3	12 EA	A17681-5	5/31/2004	3.0 Full	$13.89	$41.67
694686	64248-0419-12	SYNALGOS-DC CAPSULE	16MG	CAP	3	12 EA	A17681-5	5/30/2004	0.5 Full	$13.89	$6.95
694686	64248-0419-12	SYNALGOS-DC CAPSULE	16MG	CAP	3	12 EA	A17681-5	5/30/2004	3.0 Full	$13.89	$41.67
694720	64248-0419-12	SYNALGOS-DC CAPSULE	16MG	CAP	3	12 EA	A17681-5	5/30/2004	3.0 Full	$13.89	$41.67
694727	64248-0419-12	SYNALGOS-DC CAPSULE	16MG	CAP	3	12 EA	A17681-5	5/30/2004	3.0 Full	$13.89	$41.67
694273	64248-0419-12	SYNALGOS-DC CAPSULE	16MG	CAP	3	12 EA	A17681-1	5/30/2004	1.0 Full	$13.89	$13.89
694273	64248-0419-12	SYNALGOS-DC CAPSULE	16MG	CAP	3	12 EA	A17681-6	5/30/2004	3.0 Full	$13.89	$41.67
694470	64248-0419-12	SYNALGOS-DC CAPSULE	16MG	CAP	3	12 EA	A17681-4	5/31/2004	3.0 Full	$13.89	$41.67

694470	64248-0419-12	SYNALGOS-DC CAPSULE	16MG	CAP	3	12 EA	A17681-5	5/31/2004	0.09 Full	$13.89	$1.25
694470	64248-0419-12	SYNALGOS-DC CAPSULE	16MG	CAP	3	12 EA	A17681-5	5/31/2004	1.0 Full	$13.89	$13.89
693680	64248-0419-12	SYNALGOS-DC CAPSULE	16MG	CAP	3	12 EA	A17681-5	5/30/2004	3.0 Full	$13.89	$41.67
691918	64248-0419-12	SYNALGOS-DC CAPSULE	16MG	CAP	3	12 EA	A17681-4	5/30/2004	3.0 Full	$13.89	$41.67
691987	64248-0419-12	SYNALGOS-DC CAPSULE	16MG	CAP	3	12 EA	A17681-4	5/30/2004	3.0 Full	$13.89	$41.67
691992	64248-0419-12	SYNALGOS-DC CAPSULE	16MG	CAP	3	12 EA	A17681-4	5/30/2004	3.0 Full	$13.89	$41.67
692720	64248-0419-12	SYNALGOS-DC CAPSULE	16MG	CAP	3	12 EA	A17681-5	5/30/2004	3.0 Full	$13.89	$41.67
692762	64248-0419-12	SYNALGOS-DC CAPSULE	16MG	CAP	3	12 EA	A17681-4	5/30/2004	3.0 Full	$13.89	$41.67
692880	64248-0419-12	SYNALGOS-DC CAPSULE	16MG	CAP	3	12 EA	A17681-4	5/30/2004	3.0 Full	$13.89	$41.67
692880	64248-0419-12	SYNALGOS-DC CAPSULE	16MG	CAP	3	12 EA	A17681-4	5/30/2004	3.0 Full	$13.89	$41.67
692886	64248-0419-10	SYNALGOS-DC CAPSULE		CAP	3	100 EA	A15606	4/30/2004	1.0 Full	$114.92	$114.92
693358	64248-0419-10	SYNALGOS-DC CAPSULE		CAP	3	100 EA	A15606	No Date	0.8 Full	$114.92	$91.94
692593	64248-0419-12	SYNALGOS-DC CAPSULE	16MG	CAP	3	12 EA	A17681-1	5/30/2004	0.333 Full	$13.89	$4.63
692593	64248-0419-12	SYNALGOS-DC CAPSULE	16MG	CAP	3	12 EA	A17681-6	5/30/2004	3.0 Full	$13.89	$41.67
692593	64248-0419-12	SYNALGOS-DC CAPSULE	16MG	CAP	3	12 EA	A17681-1	5/30/2004	1.0 Full	$13.89	$13.89
692628	64248-0419-12	SYNALGOS-DC CAPSULE	16MG	CAP	3	12 EA	A17681-4	5/30/2004	3.0 Full	$13.89	$41.67
692673	64248-0419-12	SYNALGOS-DC CAPSULE	16MG	CAP	3	12 EA	A17681-3	5/30/2004	0.666 Full	$13.89	$9.25
692673	64248-0419-12	SYNALGOS-DC CAPSULE	16MG	CAP	3	12 EA	A17681-3	5/30/2004	0.25 Full	$13.89	$3.47
692673	64248-0419-12	SYNALGOS-DC CAPSULE	16MG	CAP	3	12 EA	A17681-5	5/30/2004	3.0 Full	$13.89	$41.67
692673	64248-0419-12	SYNALGOS-DC CAPSULE	16MG	CAP	3	12 EA	A17681-3	5/30/2004	1.0 Full	$13.89	$13.89
692691	64248-0419-12	SYNALGOS-DC CAPSULE	16MG	CAP	3	12 EA	A17681-6	5/30/2004	2.0 Full	$13.89	$27.78
692691	64248-0419-12	SYNALGOS-DC CAPSULE	16MG	CAP	3	12 EA	A17681-5	5/30/2004	0.666 Full	$13.89	$9.25
689454	64248-0419-12	SYNALGOS-DC CAPSULE	16MG	CAP	3	12 EA	A17681-5	5/30/2004	3.0 Full	$13.89	$41.67
690791	64248-0419-12	SYNALGOS-DC CAPSULE	16MG	CAP	3	12 EA	A17681-4	5/30/2004	3.0 Full	$13.89	$41.67
690879	64248-0419-12	SYNALGOS-DC CAPSULE	16MG	CAP	3	12 EA	A17681-5	5/30/2004	3.0 Full	$13.89	$41.67
691027	64248-0419-12	SYNALGOS-DC CAPSULE	16MG	CAP	3	12 EA	A17681-4	5/30/2004	3.0 Full	$13.89	$41.67
691096	64248-0419-12	SYNALGOS-DC CAPSULE	16MG	CAP	3	12 EA	A17681-4	5/30/2004	3.0 Full	$13.89	$41.67
691145	64248-0419-12	SYNALGOS-DC CAPSULE	16MG	CAP	3	12 EA	A17681-5	5/30/2004	3.0 Full	$13.89	$41.67
691154	64248-0419-12	SYNALGOS-DC CAPSULE	16MG	CAP	3	12 EA	A17681-5	5/30/2004	3.0 Full	$13.89	$41.67
691168	64248-0419-12	SYNALGOS-DC CAPSULE	16MG	CAP	3	12 EA	A17681-4	5/30/2004	3.0 Full	$13.89	$41.67
697956	64248-0419-12	SYNALGOS-DC CAPSULE	16MG	CAP	3	12 EA	A17681-4	5/31/2004	2.0 Full	$13.89	$27.78
		SYNALGOS-DC					A17681-				

697956	64248-0419-12	CAPSULE	16MG	CAP	3	12 EA	4	5/31/2004	3.0 Full	$13.89	$41.67
697969	64248-0419-12	SYNALGOS-DC CAPSULE	16MG	CAP	3	12 EA	A17681-5	5/31/2004	3.0 Full	$13.89	$41.67
696828	64248-0419-12	SYNALGOS-DC CAPSULE	16MG	CAP	3	12 EA	A17681-4	5/30/2004	3.0 Full	$13.89	$41.67
696785	64248-0419-12	SYNALGOS-DC CAPSULE	16MG	CAP	3	12 EA	A17681-4	5/30/2004	3.0 Full	$13.89	$41.67
696797	64248-0419-12	SYNALGOS-DC CAPSULE	16MG	CAP	3	12 EA	A17681-5	5/31/2004	3.0 Full	$13.89	$41.67
697305	64248-0419-12	SYNALGOS-DC CAPSULE	16MG	CAP	3	12 EA	A17681-5	5/30/2004	3.0 Full	$13.89	$41.67
697405	64248-0419-12	SYNALGOS-DC CAPSULE	16MG	CAP	3	12 EA	A17681-5	5/30/2004	3.0 Full	$13.89	$41.67
697660	64248-0419-12	SYNALGOS-DC CAPSULE	16MG	CAP	3	12 EA	A17681	5/31/2004	3.0 Full	$13.89	$41.67
697702	64248-0419-12	SYNALGOS-DC CAPSULE	16MG	CAP	3	12 EA	A17681-5	5/31/2004	3.0 Full	$13.89	$41.67
697722	64248-0419-12	SYNALGOS-DC CAPSULE	16MG	CAP	3	12 EA	A17681-6	5/31/2004	3.0 Full	$13.89	$41.67
697723	64248-0419-12	SYNALGOS-DC CAPSULE	16MG	CAP	3	12 EA	A17681-4	5/31/2004	3.0 Full	$13.89	$41.67
697723	64248-0419-12	SYNALGOS-DC CAPSULE	16MG	CAP	3	12 EA	A17681-4	5/31/2004	2.0 Full	$13.89	$27.78
697833	64248-0419-12	SYNALGOS-DC CAPSULE	16MG	CAP	3	12 EA	A17681-4	5/31/2004	3.0 Full	$13.89	$41.67
697857	64248-0419-12	SYNALGOS-DC CAPSULE	16MG	CAP	3	12 EA	A17681-6	5/31/2004	3.0 Full	$13.89	$41.67
697857	64248-0419-12	SYNALGOS-DC CAPSULE	16MG	CAP	3	12 EA	A17681-4	5/31/2004	1.0 Full	$13.89	$13.89
697874	64248-0419-12	SYNALGOS-DC CAPSULE	16MG	CAP	3	12 EA	A17681-4	5/31/2004	3.0 Full	$13.89	$41.67
697917	64248-0419-12	SYNALGOS-DC CAPSULE	16MG	CAP	3	12 EA	A17681-4	5/31/2004	3.0 Full	$13.89	$41.67
696798	64248-0419-12	SYNALGOS-DC CAPSULE	16MG	CAP	3	12 EA	A17681-5	5/31/2004	3.0 Full	$13.89	$41.67
696801	64248-0419-12	SYNALGOS-DC CAPSULE	16MG	CAP	3	12 EA	A17681-5	5/31/2004	3.0 Full	$13.89	$41.67
696801	64248-0419-12	SYNALGOS-DC CAPSULE	16MG	CAP	3	12 EA	A17681-5	5/31/2004	3.0 Full	$13.89	$41.67
696803	64248-0419-10	SYNALGOS-DC CAPSULE		CAP	3	100 EA	A15606	4/30/2004	0.76 Full	$114.92	$87.34
696803	64248-0419-10	SYNALGOS-DC CAPSULE		CAP	3	100 EA	A15606	4/30/2004	1.0 Full	$114.92	$114.92
696808	64248-0419-12	SYNALGOS-DC CAPSULE	16MG	CAP	3	12 EA	A17681-4	5/30/2004	3.0 Full	$13.89	$41.67
696810	64248-0419-12	SYNALGOS-DC CAPSULE	16MG	CAP	3	12 EA	A17681-5	5/31/2004	3.0 Full	$13.89	$41.67
696651	64248-0419-12	SYNALGOS-DC CAPSULE	16MG	CAP	3	12 EA	A17681-5	5/31/2004	3.0 Full	$13.89	$41.67
696653	64248-0419-12	SYNALGOS-DC CAPSULE	16MG	CAP	3	12 EA	A17681-5	5/31/2004	3.0 Full	$13.89	$41.67
696662	64248-0419-12	SYNALGOS-DC CAPSULE	16MG	CAP	3	12 EA	A17681-5	5/31/2004	3.0 Full	$13.89	$41.67
696674	64248-0419-12	SYNALGOS-DC CAPSULE	16MG	CAP	3	12 EA	A17681-4	5/31/2004	2.0 Full	$13.89	$27.78
696674	64248-0419-12	SYNALGOS-DC CAPSULE	16MG	CAP	3	12 EA	A17681-4	5/31/2004	3.0 Full	$13.89	$41.67
696687	64248-0419-12	SYNALGOS-DC CAPSULE	16MG	CAP	3	12 EA	A17681-4	5/31/2004	3.0 Full	$13.89	$41.67
696687	64248-0419-12	SYNALGOS-DC CAPSULE	16MG	CAP	3	12 EA	A17681-4	5/31/2004	3.0 Full	$13.89	$41.67
696762	64248-0419-12	SYNALGOS-DC CAPSULE	16MG	CAP	3	12 EA	A17681-4	5/31/2004	2.0 Full	$13.89	$27.78

695743	64248-0419-12	SYNALGOS-DC CAPSULE	16MG	CAP	3	12 EA	A17681-4	5/31/2004	3.0 Full	$13.89	$41.67
695743	64248-0419-12	SYNALGOS-DC CAPSULE	16MG	CAP	3	12 EA	A17681-5	5/31/2004	3.0 Full	$13.89	$41.67
695761	64248-0419-12	SYNALGOS-DC CAPSULE	16MG	CAP	3	12 EA	A17681-5	5/30/2004	2.0 Full	$13.89	$27.78
695773	64248-0419-12	SYNALGOS-DC CAPSULE	16MG	CAP	3	12 EA	A17681-5	5/31/2004	3.0 Full	$13.89	$41.67
695777	64248-0419-12	SYNALGOS-DC CAPSULE	16MG	CAP	3	12 EA	A17681-4	5/31/2004	3.0 Full	$13.89	$41.67
695777	64248-0419-12	SYNALGOS-DC CAPSULE	16MG	CAP	3	12 EA	A17681-1	5/31/2004	3.0 Full	$13.89	$41.67
695811	64248-0419-10	SYNALGOS-DC CAPSULE		CAP	3	100 EA	A15606	4/30/2004	0.9 Full	$114.92	$103.43
695815	64248-0419-12	SYNALGOS-DC CAPSULE	16MG	CAP	3	12 EA	A17681-6	5/31/2004	3.0 Full	$13.89	$41.67
695857	64248-0419-12	SYNALGOS-DC CAPSULE	16MG	CAP	3	12 EA	A17681-4	5/31/2004	3.0 Full	$13.89	$41.67
695858	64248-0419-12	SYNALGOS-DC CAPSULE	16MG	CAP	3	12 EA	A17681-6	5/31/2004	3.0 Full	$13.89	$41.67
695858	64248-0419-12	SYNALGOS-DC CAPSULE	16MG	CAP	3	12 EA	A17681-3	5/31/2004	2.0 Full	$13.89	$27.78
695858	64248-0419-12	SYNALGOS-DC CAPSULE	16MG	CAP	3	12 EA	A17681-5	5/31/2004	0.25 Full	$13.89	$3.47
695866	64248-0419-12	SYNALGOS-DC CAPSULE	16MG	CAP	3	12 EA	A17681-5	5/31/2004	3.0 Full	$13.89	$41.67
695883	64248-0419-12	SYNALGOS-DC CAPSULE	16MG	CAP	3	12 EA	A17681-5	5/31/2004	2.0 Full	$13.89	$27.78
695883	64248-0419-12	SYNALGOS-DC CAPSULE	16MG	CAP	3	12 EA	A17681-6	5/31/2004	3.0 Full	$13.89	$41.67
695897	64248-0419-12	SYNALGOS-DC CAPSULE	16MG	CAP	3	12 EA	A17681-5	5/31/2004	3.0 Full	$13.89	$41.67
695930	64248-0419-12	SYNALGOS-DC CAPSULE	16MG	CAP	3	12 EA	A17681-4	5/31/2004	3.0 Full	$13.89	$41.67
695940	64248-0419-12	SYNALGOS-DC CAPSULE	16MG	CAP	3	12 EA	A17681-4	5/31/2004	3.0 Full	$13.89	$41.67
695945	64248-0419-12	SYNALGOS-DC CAPSULE	16MG	CAP	3	12 EA	A17681-5	5/31/2004	3.0 Full	$13.89	$41.67
695951	64248-0419-12	SYNALGOS-DC CAPSULE	16MG	CAP	3	12 EA	A17681-4	5/31/2004	3.0 Full	$13.89	$41.67
695954	64248-0419-12	SYNALGOS-DC CAPSULE	16MG	CAP	3	12 EA	A17681-4	5/31/2004	3.0 Full	$13.89	$41.67
695982	64248-0419-12	SYNALGOS-DC CAPSULE	16MG	CAP	3	12 EA	A17681-4	5/30/2004	0.5 Full	$13.89	$6.95
695984	64248-0419-12	SYNALGOS-DC CAPSULE	16MG	CAP	3	12 EA	A17681-4	5/31/2004	3.0 Full	$13.89	$41.67
695992	64248-0419-12	SYNALGOS-DC CAPSULE	16MG	CAP	3	12 EA	A17681-4	5/30/2004	2.0 Full	$13.89	$27.78
695992	64248-0419-12	SYNALGOS-DC CAPSULE	16MG	CAP	3	12 EA	A17681-6	5/30/2004	3.0 Full	$13.89	$41.67
696014	64248-0419-12	SYNALGOS-DC CAPSULE	16MG	CAP	3	12 EA	A17681-5	5/30/2004	3.0 Full	$13.89	$41.67
696059	64248-0419-12	SYNALGOS-DC CAPSULE	16MG	CAP	3	12 EA	A17681-4	5/31/2004	3.0 Full	$13.89	$41.67
696077	64248-0419-12	SYNALGOS-DC CAPSULE	16MG	CAP	3	12 EA	A17681-5	5/31/2004	2.0 Full	$13.89	$27.78
696077	64248-0419-12	SYNALGOS-DC CAPSULE	16MG	CAP	3	12 EA	A17681-5	5/31/2004	3.0 Full	$13.89	$41.67
696089	64248-0419-12	SYNALGOS-DC CAPSULE	16MG	CAP	3	12 EA	A17681-5	5/31/2004	2.0 Full	$13.89	$27.78
696113	64248-0419-12	SYNALGOS-DC CAPSULE	16MG	CAP	3	12 EA	A17681-4	5/31/2004	3.0 Full	$13.89	$41.67
		SYNALGOS-DC					A17681-				

696121	64248-0419-12	CAPSULE	16MG	CAP	3	12 EA	5	5/31/2004	3.0 Full	$13.89	$41.67
696154	64248-0419-12	SYNALGOS-DC CAPSULE	16MG	CAP	3	12 EA	A17681-6	5/31/2004	0.8333 Full	$13.89	$11.57
696154	64248-0419-12	SYNALGOS-DC CAPSULE	16MG	CAP	3	12 EA	A17681-6	5/31/2004	1.0 Full	$13.89	$13.89
696048	64248-0419-12	SYNALGOS-DC CAPSULE	16MG	CAP	3	12 EA	A17681-4	5/31/2004	3.0 Full	$13.89	$41.67
695739	64248-0419-12	SYNALGOS-DC CAPSULE	16MG	CAP	3	12 EA	A17681-4	5/31/2004	3.0 Full	$13.89	$41.67
696572	64248-0419-12	SYNALGOS-DC CAPSULE	16MG	CAP	3	12 EA	A17681-4	5/31/2004	3.0 Full	$13.89	$41.67
696584	64248-0419-12	SYNALGOS-DC CAPSULE	16MG	CAP	3	12 EA	A17681-5	5/30/2004	3.0 Full	$13.89	$41.67
696590	64248-0419-12	SYNALGOS-DC CAPSULE	16MG	CAP	3	12 EA	A17681-4	5/31/2004	3.0 Full	$13.89	$41.67

UserID: redeans Date:10/24/2005 1:38:14 PM

© 2000 - 2005 Capital Returns, Inc. - Confidential

GO BACK

Debit Memo - cvs630458197

Debit Memo	Manufacturer	Invoice Number	Bill Date	Type	Return	Status
CVS630458197	WOMEN FIRST HEALTHCARE, INC.	630458	5/14/2004	Non-Sched	$3,237.20	Destroy

Store Return	NDC	Name	Strength	Form	DEA	Pkg Size	Lot	Exp Date	Qty	Unit Price	Return
697291	64248-0004-10	BACTRIM	80/400	TAB		100 EA	47413	4/30/2004	0.5 Full	$85.47	$42.74
704965	64248-0004-10	BACTRIM	80/400	TAB		100 EA	47413	4/30/2004	0.5 Full	$85.47	$42.74
704981	64248-0117-10	BACTRIM DS TABLET	800/160	TAB		100 EA	47125	4/30/2004	1.0 Full	$154.24	$154.24
705964	64248-0117-10	BACTRIM DS TABLET	800/160	TAB		100 EA	47125	4/30/2004	0.86 Full	$154.24	$132.65
697184	64248-0117-10	BACTRIM DS TABLET	800/160	TAB		100 EA	47125	4/30/2004	0.75 Full	$154.24	$115.68
697358	64248-0117-10	BACTRIM DS TABLET	800/160	TAB		100 EA	47121	4/30/2004	0.12 Full	$154.24	$18.51
697397	64248-0117-10	BACTRIM DS TABLET	800/160	TAB		100 EA	47124	4/30/2004	0.4 Full	$154.24	$61.70
697543	64248-0117-10	BACTRIM DS TABLET	800/160	TAB		100 EA	47125	4/30/2004	0.8 Full	$154.24	$123.39
697546	64248-0117-10	BACTRIM DS TABLET	800/160	TAB		100 EA	47125	4/30/2004	0.7 Full	$154.24	$107.97
698230	64248-0117-10	BACTRIM DS TABLET	800/160	TAB		100 EA	47124	4/30/2004	0.72 Full	$154.24	$111.05
698998	64248-0117-10	BACTRIM DS TABLET	800/160	TAB		100 EA	47125	4/30/2004	0.1 Full	$154.24	$15.42
699068	64248-0117-10	BACTRIM DS TABLET	800/160	TAB		100 EA	47125	4/30/2004	0.4 Full	$154.24	$61.70
699129	64248-0117-10	BACTRIM DS TABLET	800/160	TAB		100 EA	47125	4/30/2004	0.37 Full	$154.24	$57.07
699146	64248-0117-10	BACTRIM DS TABLET	800/160	TAB		100 EA	47125	4/30/2004	0.5 Full	$154.24	$77.12
699211	64248-0117-10	BACTRIM DS TABLET	800/160	TAB		100 EA	47125	4/30/2004	0.58 Full	$154.24	$89.46
701065	64248-0117-10	BACTRIM DS TABLET	800/160	TAB		100 EA	47125	4/30/2004	0.8 Full	$154.24	$123.39
701297	64248-0117-10	BACTRIM DS TABLET	800/160	TAB		100 EA	47125	4/30/2004	0.44 Full	$154.24	$67.87
701348	64248-0117-10	BACTRIM DS TABLET	800/160	TAB		100 EA	47125	4/30/2004	1.0 Full	$154.24	$154.24
702364	64248-0117-10	BACTRIM DS TABLET	800/160	TAB		100 EA	47124	4/30/2004	0.75 Full	$154.24	$115.68
702367	64248-0117-10	BACTRIM DS TABLET	800/160	TAB		100 EA	47124	4/30/2004	0.8 Full	$154.24	$123.39
702438	64248-0117-10	BACTRIM DS TABLET	800/160	TAB		100 EA	47125	4/30/2004	1.0 Full	$154.24	$154.24
702438	64248-0117-10	BACTRIM DS TABLET	800/160	TAB		100 EA	47121	4/30/2004	1.0 Full	$154.24	$154.24
702438	64248-0117-10	BACTRIM DS TABLET	800/160	TAB		100 EA	47124	4/30/2004	1.0 Full	$154.24	$154.24
695801	64248-0117-10	BACTRIM DS TABLET	800/160	TAB		100 EA	47125	4/30/2004	0.1 Full	$154.24	$15.42
702309	64248-0117-10	BACTRIM DS TABLET	800/160	TAB		100 EA	47125	4/30/2004	0.58 Full	$154.24	$89.46
703547	64248-0117-10	BACTRIM DS TABLET	800/160	TAB		100 EA		12/19/2004	0.25 Full	$154.24	$0.00

703905	64248-0117-10	BACTRIM DS TABLET	800/160	TAB		100 EA	47125	4/30/2004	0.25 Full	$154.24	$38.56
704951	64248-0117-10	BACTRIM DS TABLET	800/160	TAB		100 EA	47125	4/30/2004	0.7 Full	$154.24	$107.97
704965	64248-0117-10	BACTRIM DS TABLET	800/160	TAB		100 EA	47124	4/30/2004	1.0 Full	$154.24	$154.24
703668	64248-0350-01	ESCLIM	0.1MG/DA	TDM		8 x 1.0 EA	19221	2/29/2004	8.0 Each TDM	$3.53	$28.23
696023	64248-0350-01	ESCLIM	0.1MG/DA	TDM		8 x 1.0 EA	11823	10/31/2003	8.0 Each TDM	$3.53	$28.23
702535	64248-0330-01	ESCLIM	0.05MG/D	TDM		8 x 1.0 EA	11832	10/31/2003	8.0 Each TDM	$3.46	$27.71
698267	64248-0350-01	ESCLIM	0.1MG/DA	TDM		8 x 1.0 EA	11835	10/31/2003	8.0 Each TDM	$3.53	$28.23
698267	64248-0350-01	ESCLIM	0.1MG/DA	TDM		8 x 1.0 EA	11835	10/31/2003	8.0 Each TDM	$3.53	$28.23
698267	64248-0310-01	ESCLIM	0.025MG/	TDM		8 x 1.0 EA	18920	6/30/2003	8.0 Each TDM	$3.37	$26.93
698267	64248-0310-01	ESCLIM	0.025MG/	TDM		8 x 1.0 EA	18920	6/30/2003	8.0 Each TDM	$3.37	$26.93
698267	64248-0310-01	ESCLIM	0.025MG/	TDM		8 x 1.0 EA	18920	6/30/2003	8.0 Each TDM	$3.37	$26.93
698267	64248-0310-01	ESCLIM	0.025MG/	TDM		8 x 1.0 EA	18920	6/30/2003	8.0 Each TDM	$3.37	$26.93
698267	64248-0330-01	ESCLIM	0.05MG/D	TDM		8 x 1.0 EA	11832	10/31/2003	5.0 Each TDM	$3.46	$17.32
698338	64248-0102-01	ORTHO-EST	1.5MG	TAB		100 EA	10D007	3/31/2004	1.0 Full	$63.17	$63.17
698355	64248-0101-01	ORTHO-EST .625	0.75MG	TAB		100 EA	10E006	4/30/2004	1.0 Full	$46.65	$46.65
701374	64248-0101-01	ORTHO-EST .625	0.75MG	TAB		100 EA	10E006	4/30/2004	0.5 Full	$46.65	$23.33
700985	64248-0101-01	ORTHO-EST .625	0.75MG	TAB		100 EA	10E006	4/30/2004	1.0 Full	$46.65	$46.65
702624	64248-0101-01	ORTHO-EST .625	0.75MG	TAB		100 EA	10E006	4/30/2004	0.79 Full	$46.65	$36.85
703514	64248-0101-01	ORTHO-EST .625	0.75MG	TAB		100 EA	10E006	4/30/2004	1.0 Full	$46.65	$46.65
702322	64248-0101-01	ORTHO-EST .625	0.75MG	TAB		100 EA	10E006	4/30/2004	0.94 Full	$46.65	$43.85

UserID: redeans Date:10/24/2005 1:38:47 PM

© 2000 - 2005 Capital Returns, Inc. - Confidential

GO BACK

Debit Memo - cvs630458198

Debit Memo	Manufacturer	Invoice Number	Bill Date	Type	Return	Status
CVS630458198	WOMEN FIRST HEALTHCARE, INC.	630458	5/14/2004	CIII - CV	$9,912.41	Destroy

Store Return	NDC	Name	Strength	Form	DEA	Pkg Size	Lot	Exp Date	Qty	Unit Price	Return
697558	64248-0120-10	MIDRIN CAPSULE		CAP	4	100 EA	G1968A	3/31/2004	0.24 Full	$44.71	$10.73
696461	64248-0120-10	MIDRIN CAPSULE		CAP	4	100 EA	G1967A	3/31/2004	0.59 Full	$44.71	$26.38
697136	64248-0120-10	MIDRIN CAPSULE		CAP	4	100 EA	G1966A	3/31/2004	0.29 Full	$44.71	$12.97
697469	64248-0120-10	MIDRIN CAPSULE		CAP	4	100 EA	G1968A	3/31/2004	0.37 Full	$44.71	$16.54
698553	64248-0120-10	MIDRIN CAPSULE		CAP	4	100 EA	G1968A	3/31/2004	0.2 Full	$44.71	$8.94
699175	64248-0120-10	MIDRIN CAPSULE		CAP	4	100 EA	G1968A	3/31/2004	0.1 Full	$44.71	$4.47
701322	64248-0120-10	MIDRIN CAPSULE		CAP	4	100 EA	G1968A	3/31/2004	0.6 Full	$44.71	$26.83
701346	64248-0120-10	MIDRIN CAPSULE		CAP	4	100 EA	G1967A	3/31/2004	0.96 Full	$44.71	$42.92
703442	64248-0120-10	MIDRIN CAPSULE		CAP	4	100 EA	G1968A	3/31/2004	1.0 Full	$44.71	$44.71
703442	64248-0120-10	MIDRIN CAPSULE		CAP	4	100 EA	G1968A	3/31/2004	0.1 Full	$44.71	$4.47
702381	64248-0120-10	MIDRIN CAPSULE		CAP	4	100 EA	G1968A	3/31/2004	0.52 Full	$44.71	$23.25
702309	64248-0120-10	MIDRIN CAPSULE		CAP	4	100 EA	G1967A	3/30/2004	0.1 Full	$44.71	$4.47
702381	64248-0419-12	SYNALGOS-DC CAPSULE	16MG	CAP	3	12 EA	A17681-4	5/31/2004	3.0 Full	$13.89	$41.67
702381	64248-0419-12	SYNALGOS-DC CAPSULE	16MG	CAP	3	12 EA	A17681-4	5/31/2004	3.0 Full	$13.89	$41.67
702428	64248-0419-12	SYNALGOS-DC CAPSULE	16MG	CAP	3	12 EA	A17681-5	5/30/2004	3.0 Full	$13.89	$41.67
702442	64248-0419-12	SYNALGOS-DC CAPSULE	16MG	CAP	3	12 EA	A17681-5	5/30/2004	3.0 Full	$13.89	$41.67
702442	64248-0419-12	SYNALGOS-DC CAPSULE	16MG	CAP	3	12 EA	A17681-5	5/30/2004	3.0 Full	$13.89	$41.67
702442	64248-0419-12	SYNALGOS-DC CAPSULE	16MG	CAP	3	12 EA	A17681-5	5/30/2004	3.0 Full	$13.89	$41.67
702448	64248-0419-12	SYNALGOS-DC CAPSULE	16MG	CAP	3	12 EA	A17681-5	5/31/2004	1.0 Full	$13.89	$13.89
702448	64248-0419-12	SYNALGOS-DC CAPSULE	16MG	CAP	3	12 EA	A17681-5	5/31/2004	1.0 Full	$13.89	$13.89
702509	64248-0419-12	SYNALGOS-DC CAPSULE	16MG	CAP	3	12 EA	A17681-4	5/30/2004	2.0 Full	$13.89	$27.78
702595	64248-0419-12	SYNALGOS-DC CAPSULE	16MG	CAP	3	12 EA	A17681-4	5/30/2004	3.0 Full	$13.89	$41.67
702600	64248-0419-12	SYNALGOS-DC CAPSULE	16MG	CAP	3	12 EA	A17681-4	5/30/2004	0.666 Full	$13.89	$9.25
702600	64248-0419-12	SYNALGOS-DC CAPSULE	16MG	CAP	3	12 EA	A17681-4	5/30/2004	1.0 Full	$13.89	$13.89
702600	64248-0419-12	SYNALGOS-DC CAPSULE	16MG	CAP	3	12 EA	A17681-4	5/30/2004	3.0 Full	$13.89	$41.67
703442	64248-0419-12	SYNALGOS-DC CAPSULE	16MG	CAP	3	12 EA	A17681-4	5/31/2004	3.0 Full	$13.89	$41.67
703442	64248-0419-12	SYNALGOS-DC CAPSULE	16MG	CAP	3	12 EA	A17681-4	5/31/2004	0.8333 Full	$13.89	$11.57
703487	64248-0419-12	SYNALGOS-DC CAPSULE	16MG	CAP	3	12 EA	A17681-5	5/30/2004	3.0 Full	$13.89	$41.67
703506	64248-0419-12	SYNALGOS-DC CAPSULE	16MG	CAP	3	12 EA	A17681-5	5/30/2004	3.0 Full	$13.89	$41.67
703522	64248-0419-12	SYNALGOS-DC	16MG	CAP	3	12 EA	A17681-5	5/30/2004	3.0 Full	$13.89	$41.67

		CAPSULE									
703607	64248-0419-12	SYNALGOS-DC CAPSULE	16MG	CAP	3	12 EA	A17681-4	5/31/2004	1.0 Full	$13.89	$13.89
703607	64248-0419-12	SYNALGOS-DC CAPSULE	16MG	CAP	3	12 EA	A17681-4	5/31/2004	1.0 Full	$13.89	$13.89
703607	64248-0419-12	SYNALGOS-DC CAPSULE	16MG	CAP	3	12 EA	A17681-4	5/31/2004	1.0 Full	$13.89	$13.89
703607	64248-0419-12	SYNALGOS-DC CAPSULE	16MG	CAP	3	12 EA	A17681-4	5/31/2004	1.0 Full	$13.89	$13.89
703607	64248-0419-12	SYNALGOS-DC CAPSULE	16MG	CAP	3	12 EA	A17681-4	5/31/2004	1.0 Full	$13.89	$13.89
703622	64248-0419-12	SYNALGOS-DC CAPSULE	16MG	CAP	3	12 EA	A17681-4	5/30/2004	1.0 Full	$13.89	$13.89
703622	64248-0419-12	SYNALGOS-DC CAPSULE	16MG	CAP	3	12 EA	A17681-6	5/30/2004	3.0 Full	$13.89	$41.67
703700	64248-0419-12	SYNALGOS-DC CAPSULE	16MG	CAP	3	12 EA	A17681-5	5/31/2004	3.0 Full	$13.89	$41.67
703836	64248-0419-12	SYNALGOS-DC CAPSULE	16MG	CAP	3	12 EA	A17681-3	5/30/2004	3.0 Full	$13.89	$41.67
703903	64248-0419-12	SYNALGOS-DC CAPSULE	16MG	CAP	3	12 EA	A17681-4	5/30/2004	2.0 Full	$13.89	$27.78
703908	64248-0419-12	SYNALGOS-DC CAPSULE	16MG	CAP	3	12 EA	A17681-5	5/30/2004	3.0 Full	$13.89	$41.67
705073	64248-0419-12	SYNALGOS-DC CAPSULE	16MG	CAP	3	12 EA	A17681-4	5/30/2004	3.0 Full	$13.89	$41.67
705083	64248-0419-12	SYNALGOS-DC CAPSULE	16MG	CAP	3	12 EA	A17681-5	5/30/2004	2.0 Full	$13.89	$27.78
701346	64248-0419-12	SYNALGOS-DC CAPSULE	16MG	CAP	3	12 EA	A17681-4	5/31/2004	1.0 Full	$13.89	$13.89
701346	64248-0419-12	SYNALGOS-DC CAPSULE	16MG	CAP	3	12 EA	A17681-4	5/31/2004	1.0 Full	$13.89	$13.89
701346	64248-0419-12	SYNALGOS-DC CAPSULE	16MG	CAP	3	12 EA	A17681-4	5/31/2004	1.0 Full	$13.89	$13.89
701351	64248-0419-12	SYNALGOS-DC CAPSULE	16MG	CAP	3	12 EA	A17681-4	5/31/2004	1.0 Full	$13.89	$13.89
701351	64248-0419-12	SYNALGOS-DC CAPSULE	16MG	CAP	3	12 EA	A17681-4	5/31/2004	1.0 Full	$13.89	$13.89
701351	64248-0419-12	SYNALGOS-DC CAPSULE	16MG	CAP	3	12 EA	A17681-4	5/31/2004	1.0 Full	$13.89	$13.89
701357	64248-0419-12	SYNALGOS-DC CAPSULE	16MG	CAP	3	12 EA	A17681-4	5/30/2004	3.0 Full	$13.89	$41.67
701357	64248-0419-12	SYNALGOS-DC CAPSULE	16MG	CAP	3	12 EA	A17681-5	5/30/2004	3.0 Full	$13.89	$41.67
701366	64248-0419-12	SYNALGOS-DC CAPSULE	16MG	CAP	3	12 EA	A17681-4	5/30/2004	3.0 Full	$13.89	$41.67
701369	64248-0419-12	SYNALGOS-DC CAPSULE	16MG	CAP	3	12 EA	A17681-5	5/31/2004	3.0 Full	$13.89	$41.67
701369	64248-0419-12	SYNALGOS-DC CAPSULE	16MG	CAP	3	12 EA	A17681-4	5/31/2004	2.0 Full	$13.89	$27.78
701378	64248-0419-12	SYNALGOS-DC CAPSULE	16MG	CAP	3	12 EA	A17681-5	5/31/2004	3.0 Full	$13.89	$41.67
702189	64248-0419-12	SYNALGOS-DC CAPSULE	16MG	CAP	3	12 EA	A17681-6	5/31/2004	3.0 Full	$13.89	$41.67
702189	64248-0419-12	SYNALGOS-DC CAPSULE	16MG	CAP	3	12 EA	A17681-6	5/31/2004	3.0 Full	$13.89	$41.67
699176	64248-0419-12	SYNALGOS-DC CAPSULE	16MG	CAP	3	12 EA	A17681-5	5/31/2004	3.0 Full	$13.89	$41.67
699176	64248-0419-12	SYNALGOS-DC CAPSULE	16MG	CAP	3	12 EA	A17681-4	5/31/2004	2.0 Full	$13.89	$27.78
699179	64248-0419-12	SYNALGOS-DC CAPSULE	16MG	CAP	3	12 EA	A17681-5	5/30/2004	3.0 Full	$13.89	$41.67
699181	64248-0419-12	SYNALGOS-DC CAPSULE	16MG	CAP	3	12 EA	A17681-5	5/31/2004	3.0 Full	$13.89	$41.67

699196	64248-0419-12	SYNALGOS-DC CAPSULE	16MG	CAP	3	12 EA	A17681-5	5/31/2004	3.0 Full	$13.89	$41.67
699244	64248-0419-12	SYNALGOS-DC CAPSULE	16MG	CAP	3	12 EA	A17681-4	5/31/2004	3.0 Full	$13.89	$41.67
699244	64248-0419-12	SYNALGOS-DC CAPSULE	16MG	CAP	3	12 EA	A17681-5	5/31/2004	3.0 Full	$13.89	$41.67
699247	64248-0419-12	SYNALGOS-DC CAPSULE	16MG	CAP	3	12 EA	A17681-4	5/30/2004	3.0 Full	$13.89	$41.67
699291	64248-0419-12	SYNALGOS-DC CAPSULE	16MG	CAP	3	12 EA	A17681-4	5/31/2004	3.0 Full	$13.89	$41.67
699309	64248-0419-12	SYNALGOS-DC CAPSULE	16MG	CAP	3	12 EA	A17681-4	5/31/2004	3.0 Full	$13.89	$41.67
699334	64248-0419-12	SYNALGOS-DC CAPSULE	16MG	CAP	3	12 EA	A147681-4	5/31/2004	3.0 Full	$13.89	$41.67
699362	64248-0419-12	SYNALGOS-DC CAPSULE	16MG	CAP	3	12 EA	A17681-5	5/31/2004	3.0 Full	$13.89	$41.67
699373	64248-0419-12	SYNALGOS-DC CAPSULE	16MG	CAP	3	12 EA	A17681-4	5/31/2004	3.0 Full	$13.89	$41.67
699399	64248-0419-12	SYNALGOS-DC CAPSULE	16MG	CAP	3	12 EA	A17681-4	5/31/2004	3.0 Full	$13.89	$41.67
699423	64248-0419-12	SYNALGOS-DC CAPSULE	16MG	CAP	3	12 EA	A17681-4	5/30/2004	3.0 Full	$13.89	$41.67
699452	64248-0419-12	SYNALGOS-DC CAPSULE	16MG	CAP	3	12 EA	A17681-4	5/31/2004	3.0 Full	$13.89	$41.67
699478	64248-0419-12	SYNALGOS-DC CAPSULE	16MG	CAP	3	12 EA	A17681-4	5/31/2004	2.0 Full	$13.89	$27.78
699480	64248-0419-12	SYNALGOS-DC CAPSULE	16MG	CAP	3	12 EA	A17681-5	5/31/2004	3.0 Full	$13.89	$41.67
699492	64248-0419-12	SYNALGOS-DC CAPSULE	16MG	CAP	3	12 EA	A17681-4	5/31/2004	3.0 Full	$13.89	$41.67
699492	64248-0419-12	SYNALGOS-DC CAPSULE	16MG	CAP	3	12 EA	A17681-4	5/31/2004	3.0 Full	$13.89	$41.67
699492	64248-0419-12	SYNALGOS-DC CAPSULE	16MG	CAP	3	12 EA	A17681-6	5/31/2004	1.0 Full	$13.89	$13.89
699505	64248-0419-12	SYNALGOS-DC CAPSULE	16MG	CAP	3	12 EA	A17681-5	5/30/2004	3.0 Full	$13.89	$41.67
700089	64248-0419-12	SYNALGOS-DC CAPSULE	16MG	CAP	3	12 EA	A17681-4	5/31/2004	3.0 Full	$13.89	$41.67
700742	64248-0419-12	SYNALGOS-DC CAPSULE	16MG	CAP	3	12 EA	A17681-5	5/31/2004	3.0 Full	$13.89	$41.67
700844	64248-0419-12	SYNALGOS-DC CAPSULE	16MG	CAP	3	12 EA	A17681-6	5/31/2004	3.0 Full	$13.89	$41.67
700844	64248-0419-12	SYNALGOS-DC CAPSULE	16MG	CAP	3	12 EA	A17681-6	5/31/2004	3.0 Full	$13.89	$41.67
700844	64248-0419-12	SYNALGOS-DC CAPSULE	16MG	CAP	3	12 EA	A17681-4	5/31/2004	3.0 Full	$13.89	$41.67
700844	64248-0419-12	SYNALGOS-DC CAPSULE	16MG	CAP	3	12 EA	A17681-6	5/31/2004	3.0 Full	$13.89	$41.67
700844	64248-0419-12	SYNALGOS-DC CAPSULE	16MG	CAP	3	12 EA	A17681-4	5/31/2004	3.0 Full	$13.89	$41.67
700844	64248-0419-12	SYNALGOS-DC CAPSULE	16MG	CAP	3	12 EA	A17681-4	5/31/2004	3.0 Full	$13.89	$41.67
700844	64248-0419-12	SYNALGOS-DC CAPSULE	16MG	CAP	3	12 EA	A17681-6	5/31/2004	3.0 Full	$13.89	$41.67
700862	64248-0419-12	SYNALGOS-DC CAPSULE	16MG	CAP	3	12 EA	A17681-4	5/31/2004	3.0 Full	$13.89	$41.67
700864	64248-0419-12	SYNALGOS-DC CAPSULE	16MG	CAP	3	12 EA	A17681-5	5/31/2004	3.0 Full	$13.89	$41.67
700987	64248-0419-12	SYNALGOS-DC CAPSULE	16MG	CAP	3	12 EA	A17681-4	5/31/2004	3.0 Full	$13.89	$41.67
701005	64248-0419-10	SYNALGOS-DC CAPSULE		CAP	3	100 EA	A15606	4/30/2004	0.58 Full	$114.92	$66.65
		SYNALGOS-DC									

701006	64248-0419-12	CAPSULE	16MG	CAP	3	12 EA	A17681-4	5/30/2004	1.0 Full	$13.89	$13.89
701010	64248-0419-12	SYNALGOS-DC CAPSULE	16MG	CAP	3	12 EA	A17681-4	5/31/2004	3.0 Full	$13.89	$41.67
701035	64248-0419-12	SYNALGOS-DC CAPSULE	16MG	CAP	3	12 EA	A17681-5	5/31/2004	3.0 Full	$13.89	$41.67
701057	64248-0419-12	SYNALGOS-DC CAPSULE	16MG	CAP	3	12 EA	A17681-5	5/30/2004	3.0 Full	$13.89	$41.67
701076	64248-0419-12	SYNALGOS-DC CAPSULE	16MG	CAP	3	12 EA	A17681-5	5/31/2004	3.0 Full	$13.89	$41.67
701110	64248-0419-12	SYNALGOS-DC CAPSULE	16MG	CAP	3	12 EA	A17681-5	5/30/2004	3.0 Full	$13.89	$41.67
701115	64248-0419-12	SYNALGOS-DC CAPSULE	16MG	CAP	3	12 EA	A17681-4	5/30/2004	3.0 Full	$13.89	$41.67
701125	64248-0419-12	SYNALGOS-DC CAPSULE	16MG	CAP	3	12 EA	A17681-5	5/31/2004	3.0 Full	$13.89	$41.67
701125	64248-0419-12	SYNALGOS-DC CAPSULE	16MG	CAP	3	12 EA	A17681-5	5/31/2004	3.0 Full	$13.89	$41.67
701133	64248-0419-12	SYNALGOS-DC CAPSULE	16MG	CAP	3	12 EA	A17681-5	5/31/2004	3.0 Full	$13.89	$41.67
701133	64248-0419-12	SYNALGOS-DC CAPSULE	16MG	CAP	3	12 EA	A17681-4	5/31/2004	3.0 Full	$13.89	$41.67
701133	64248-0419-12	SYNALGOS-DC CAPSULE	16MG	CAP	3	12 EA	A17681-5	5/31/2004	3.0 Full	$13.89	$41.67
701133	64248-0419-12	SYNALGOS-DC CAPSULE	16MG	CAP	3	12 EA	A17681-4	5/31/2004	3.0 Full	$13.89	$41.67
701133	64248-0419-12	SYNALGOS-DC CAPSULE	16MG	CAP	3	12 EA	A17681-6	5/31/2004	3.0 Full	$13.89	$41.67
701133	64248-0419-12	SYNALGOS-DC CAPSULE	16MG	CAP	3	12 EA	A17681-6	5/31/2004	3.0 Full	$13.89	$41.67
701133	64248-0419-12	SYNALGOS-DC CAPSULE	16MG	CAP	3	12 EA	A17681-5	5/31/2004	3.0 Full	$13.89	$41.67
701133	64248-0419-12	SYNALGOS-DC CAPSULE	16MG	CAP	3	12 EA	A17681-5	5/31/2004	3.0 Full	$13.89	$41.67
701133	64248-0419-12	SYNALGOS-DC CAPSULE	16MG	CAP	3	12 EA	A17681-5	5/31/2004	0.05 Full	$13.89	$0.69
701133	64248-0419-12	SYNALGOS-DC CAPSULE	16MG	CAP	3	12 EA	A17681-5	5/31/2004	0.08 Full	$13.89	$1.11
701137	64248-0419-10	SYNALGOS-DC CAPSULE		CAP	3	100 EA	A15606	4/30/2004	1.0 Full	$114.92	$114.92
701137	64248-0419-10	SYNALGOS-DC CAPSULE		CAP	3	100 EA	A15606	4/30/2004	1.0 Full	$114.92	$114.92
701137	64248-0419-10	SYNALGOS-DC CAPSULE		CAP	3	100 EA	A15606	4/30/2004	0.8 Full	$114.92	$91.94
701153	64248-0419-12	SYNALGOS-DC CAPSULE	16MG	CAP	3	12 EA	A17681-4	5/30/2004	3.0 Full	$13.89	$41.67
701153	64248-0419-12	SYNALGOS-DC CAPSULE	16MG	CAP	3	12 EA	A17681-6	5/30/2004	3.0 Full	$13.89	$41.67
701158	64248-0419-12	SYNALGOS-DC CAPSULE	16MG	CAP	3	12 EA	A17681-4	5/30/2004	3.0 Full	$13.89	$41.67
701158	64248-0419-12	SYNALGOS-DC CAPSULE	16MG	CAP	3	12 EA	A17681-3	5/30/2004	3.0 Full	$13.89	$41.67
701158	64248-0419-12	SYNALGOS-DC CAPSULE	16MG	CAP	3	12 EA	A17681-5	5/30/2004	3.0 Full	$13.89	$41.67
701158	64248-0419-12	SYNALGOS-DC CAPSULE	16MG	CAP	3	12 EA	A17681-5	5/30/2004	3.0 Full	$13.89	$41.67
701158	64248-0419-12	SYNALGOS-DC CAPSULE	16MG	CAP	3	12 EA	A17681-4	5/30/2004	3.0 Full	$13.89	$41.67
701187	64248-0419-12	SYNALGOS-DC CAPSULE	16MG	CAP	3	12 EA	A17681-4	5/30/2004	3.0 Full	$13.89	$41.67
701220	64248-0419-12	SYNALGOS-DC CAPSULE	16MG	CAP	3	12 EA	A17681-4	5/31/2004	2.0 Full	$13.89	$27.78
701222	64248-0419-12	SYNALGOS-DC CAPSULE	16MG	CAP	3	12 EA	A17681-5	5/31/2004	3.0 Full	$13.89	$41.67

701230	64248-0419-12	SYNALGOS-DC CAPSULE	16MG	CAP	3	12 EA	A17681-5	5/30/2004	3.0 Full	$13.89	$41.67
701235	64248-0419-12	SYNALGOS-DC CAPSULE	16MG	CAP	3	12 EA	A17681-6	5/31/2004	3.0 Full	$13.89	$41.67
701235	64248-0419-12	SYNALGOS-DC CAPSULE	16MG	CAP	3	12 EA	A17681-6	5/31/2004	1.0 Full	$13.89	$13.89
701235	64248-0419-12	SYNALGOS-DC CAPSULE	16MG	CAP	3	12 EA	A17681-6	5/31/2004	1.0 Full	$13.89	$13.89
701235	64248-0419-12	SYNALGOS-DC CAPSULE	16MG	CAP	3	12 EA	A17681-6	5/31/2004	1.0 Full	$13.89	$13.89
701315	64248-0419-12	SYNALGOS-DC CAPSULE	16MG	CAP	3	12 EA	A17681-5	5/31/2004	3.0 Full	$13.89	$41.67
701320	64248-0419-12	SYNALGOS-DC CAPSULE	16MG	CAP	3	12 EA	A17681-4	5/30/2004	3.0 Full	$13.89	$41.67
701322	64248-0419-12	SYNALGOS-DC CAPSULE	16MG	CAP	3	12 EA	A17681-5	5/31/2004	3.0 Full	$13.89	$41.67
698684	64248-0419-12	SYNALGOS-DC CAPSULE	16MG	CAP	3	12 EA	A17681-4	5/31/2004	3.0 Full	$13.89	$41.67
698684	64248-0419-12	SYNALGOS-DC CAPSULE	16MG	CAP	3	12 EA	A17681-4	5/31/2004	3.0 Full	$13.89	$41.67
698798	64248-0419-12	SYNALGOS-DC CAPSULE	16MG	CAP	3	12 EA	A17681-5	5/31/2004	1.0 Full	$13.89	$13.89
698798	64248-0419-12	SYNALGOS-DC CAPSULE	16MG	CAP	3	12 EA	A17681-5	5/31/2004	0.6666 Full	$13.89	$9.26
698853	64248-0419-12	SYNALGOS-DC CAPSULE	16MG	CAP	3	12 EA	A17681-3	5/31/2004	2.0 Full	$13.89	$27.78
698853	64248-0419-12	SYNALGOS-DC CAPSULE	16MG	CAP	3	12 EA	A17681-6	5/31/2004	1.0 Full	$13.89	$13.89
698853	64248-0419-12	SYNALGOS-DC CAPSULE	16MG	CAP	3	12 EA	A17681-3	5/31/2004	1.0 Full	$13.89	$13.89
698940	64248-0419-12	SYNALGOS-DC CAPSULE	16MG	CAP	3	12 EA	A17681-6	5/31/2004	1.0 Full	$13.89	$13.89
698996	64248-0419-12	SYNALGOS-DC CAPSULE	16MG	CAP	3	12 EA	A17681-5	5/30/2004	3.0 Full	$13.89	$41.67
699013	64248-0419-12	SYNALGOS-DC CAPSULE	16MG	CAP	3	12 EA	A17681-4	5/30/2004	3.0 Full	$13.89	$41.67
699013	64248-0419-12	SYNALGOS-DC CAPSULE	16MG	CAP	3	12 EA	A17681-5	5/30/2004	1.0 Full	$13.89	$13.89
699024	64248-0419-12	SYNALGOS-DC CAPSULE	16MG	CAP	3	12 EA	A17681-4	5/31/2004	3.0 Full	$13.89	$41.67
699058	64248-0419-12	SYNALGOS-DC CAPSULE	16MG	CAP	3	12 EA	A17681-5	5/31/2004	3.0 Full	$13.89	$41.67
699082	64248-0419-12	SYNALGOS-DC CAPSULE	16MG	CAP	3	12 EA	A17681-4	5/30/2004	3.0 Full	$13.89	$41.67
699098	64248-0419-12	SYNALGOS-DC CAPSULE	16MG	CAP	3	12 EA	A17681-5	5/30/2004	3.0 Full	$13.89	$41.67
699101	64248-0419-12	SYNALGOS-DC CAPSULE	16MG	CAP	3	12 EA	A17681-5	5/31/2004	1.0 Full	$13.89	$13.89
699101	64248-0419-12	SYNALGOS-DC CAPSULE	16MG	CAP	3	12 EA	A17681-4	5/31/2004	3.0 Full	$13.89	$41.67
699101	64248-0419-12	SYNALGOS-DC CAPSULE	16MG	CAP	3	12 EA	A17681-3	5/31/2004	2.0 Full	$13.89	$27.78
699110	64248-0419-12	SYNALGOS-DC CAPSULE	16MG	CAP	3	12 EA	A17681-5	5/30/2004	3.0 Full	$13.89	$41.67
699115	64248-0419-12	SYNALGOS-DC CAPSULE	16MG	CAP	3	12 EA	A17681-4	5/30/2004	3.0 Full	$13.89	$41.67
699142	64248-0419-12	SYNALGOS-DC CAPSULE	16MG	CAP	3	12 EA	A17681-5	5/31/2004	1.0 Full	$13.89	$13.89
699142	64248-0419-12	SYNALGOS-DC CAPSULE	16MG	CAP	3	12 EA	A17681-4	5/31/2004	3.0 Full	$13.89	$41.67
699161	64248-0419-12	SYNALGOS-DC CAPSULE	16MG	CAP	3	12 EA	A17681-4	5/30/2004	3.0 Full	$13.89	$41.67
		SYNALGOS-DC									

697489	64248-0419-12	CAPSULE	16MG	CAP	3	12 EA	A17681-4	5/31/2004	3.0 Full	$13.89	$41.67
697496	64248-0419-12	SYNALGOS-DC CAPSULE	16MG	CAP	3	12 EA	A17681-5	5/30/2004	3.0 Full	$13.89	$41.67
697517	64248-0419-12	SYNALGOS-DC CAPSULE	16MG	CAP	3	12 EA	A17681-5	5/31/2004	3.0 Full	$13.89	$41.67
697517	64248-0419-12	SYNALGOS-DC CAPSULE	16MG	CAP	3	12 EA	A17681-5	5/31/2004	3.0 Full	$13.89	$41.67
697527	64248-0419-12	SYNALGOS-DC CAPSULE	16MG	CAP	3	12 EA	A17681-5	5/31/2004	3.0 Full	$13.89	$41.67
697527	64248-0419-12	SYNALGOS-DC CAPSULE	16MG	CAP	3	12 EA	A17681-4	5/31/2004	3.0 Full	$13.89	$41.67
697543	64248-0419-12	SYNALGOS-DC CAPSULE	16MG	CAP	3	12 EA	A17681-4	5/30/2004	3.0 Full	$13.89	$41.67
697545	64248-0419-12	SYNALGOS-DC CAPSULE	16MG	CAP	3	12 EA	A17681-5	5/30/2004	1.0 Full	$13.89	$13.89
697545	64248-0419-12	SYNALGOS-DC CAPSULE	16MG	CAP	3	12 EA	A17681-5	5/30/2004	0.666 Full	$13.89	$9.25
697551	64248-0419-12	SYNALGOS-DC CAPSULE	16MG	CAP	3	12 EA	A17681-4	5/30/2004	3.0 Full	$13.89	$41.67
697551	64248-0419-12	SYNALGOS-DC CAPSULE	16MG	CAP	3	12 EA	A17681-4	5/30/2004	3.0 Full	$13.89	$41.67
697553	64248-0419-12	SYNALGOS-DC CAPSULE	16MG	CAP	3	12 EA	A17681-4	5/30/2004	3.0 Full	$13.89	$41.67
697553	64248-0419-12	SYNALGOS-DC CAPSULE	16MG	CAP	3	12 EA	A17681-4	5/30/2004	1.0 Full	$13.89	$13.89
697558	64248-0419-12	SYNALGOS-DC CAPSULE	16MG	CAP	3	12 EA	A17681-5	5/31/2004	1.0 Full	$13.89	$13.89
697558	64248-0419-12	SYNALGOS-DC CAPSULE	16MG	CAP	3	12 EA	A17681-5	5/31/2004	1.0 Full	$13.89	$13.89
697558	64248-0419-12	SYNALGOS-DC CAPSULE	16MG	CAP	3	12 EA	A17681-5	5/31/2004	1.0 Full	$13.89	$13.89
697202	64248-0419-12	SYNALGOS-DC CAPSULE	16MG	CAP	3	12 EA	A17681-4	5/30/2004	3.0 Full	$13.89	$41.67
697205	64248-0419-12	SYNALGOS-DC CAPSULE	16MG	CAP	3	12 EA	A17681-5	5/30/2004	1.0 Full	$13.89	$13.89
697213	64248-0419-12	SYNALGOS-DC CAPSULE	16MG	CAP	3	12 EA	A17681-5	5/31/2004	1.0 Full	$13.89	$13.89
697234	64248-0419-12	SYNALGOS-DC CAPSULE	16MG	CAP	3	12 EA	A17681-5	5/31/2004	3.0 Full	$13.89	$41.67
697244	64248-0419-12	SYNALGOS-DC CAPSULE	16MG	CAP	3	12 EA	A17681-5	5/31/2004	3.0 Full	$13.89	$41.67
697249	64248-0419-12	SYNALGOS-DC CAPSULE	16MG	CAP	3	12 EA	A17681-4	5/31/2004	3.0 Full	$13.89	$41.67
697249	64248-0419-12	SYNALGOS-DC CAPSULE	16MG	CAP	3	12 EA	A17681-4	5/31/2004	3.0 Full	$13.89	$41.67
697249	64248-0419-12	SYNALGOS-DC CAPSULE	16MG	CAP	3	12 EA	A17681-4	5/31/2004	0.75 Full	$13.89	$10.42
697269	64248-0419-12	SYNALGOS-DC CAPSULE	16MG	CAP	3	12 EA	A17681-4	5/30/2004	3.0 Full	$13.89	$41.67
697317	64248-0419-12	SYNALGOS-DC CAPSULE	16MG	CAP	3	12 EA	A17681-6	5/31/2004	3.0 Full	$13.89	$41.67
697321	64248-0419-12	SYNALGOS-DC CAPSULE	16MG	CAP	3	12 EA	A17681-5	5/31/2004	3.0 Full	$13.89	$41.67
697321	64248-0419-12	SYNALGOS-DC CAPSULE	16MG	CAP	3	12 EA		5/31/2004	0.25 Full	$13.89	$0.00
697392	64248-0419-12	SYNALGOS-DC CAPSULE	16MG	CAP	3	12 EA	A17681-5	5/30/2004	3.0 Full	$13.89	$41.67
697392	64248-0419-12	SYNALGOS-DC CAPSULE	16MG	CAP	3	12 EA	A17681-5	5/30/2004	3.0 Full	$13.89	$41.67
697401	64248-0419-12	SYNALGOS-DC CAPSULE	16MG	CAP	3	12 EA	A17681-4	5/30/2004	3.0 Full	$13.89	$41.67
697409	64248-0419-12	SYNALGOS-DC CAPSULE	16MG	CAP	3	12 EA	A17681-4	5/30/2004	3.0 Full	$13.89	$41.67

697409	64248-0419-12	SYNALGOS-DC CAPSULE	16MG	CAP	3	12 EA	A17681-4	5/30/2004	3.0 Full	$13.89	$41.67
697438	64248-0419-12	SYNALGOS-DC CAPSULE	16MG	CAP	3	12 EA	A17681-4	5/30/2004	3.0 Full	$13.89	$41.67
697438	64248-0419-12	SYNALGOS-DC CAPSULE	16MG	CAP	3	12 EA	A17681-4	5/30/2004	3.0 Full	$13.89	$41.67
697447	64248-0419-12	SYNALGOS-DC CAPSULE	16MG	CAP	3	12 EA	A17681-1	5/30/2004	1.0 Full	$13.89	$13.89
697456	64248-0419-12	SYNALGOS-DC CAPSULE	16MG	CAP	3	12 EA	A17681-4	5/30/2004	3.0 Full	$13.89	$41.67
697457	64248-0419-12	SYNALGOS-DC CAPSULE	16MG	CAP	3	12 EA	A17681-4	5/30/2004	3.0 Full	$13.89	$41.67
697459	64248-0419-10	SYNALGOS-DC CAPSULE		CAP	3	100 EA	A15606	4/30/2004	1.0 Full	$114.92	$114.92
697459	64248-0419-10	SYNALGOS-DC CAPSULE		CAP	3	100 EA	A15606	4/30/2004	0.4 Full	$114.92	$45.97
697459	64248-0419-10	SYNALGOS-DC CAPSULE		CAP	3	100 EA	A15606	4/30/2004	0.28 Full	$114.92	$32.18
697469	64248-0419-10	SYNALGOS-DC CAPSULE		CAP	3	100 EA	A15606	4/30/2004	0.4 Full	$114.92	$45.97
697469	64248-0419-12	SYNALGOS-DC CAPSULE	16MG	CAP	3	12 EA	A17681-6	5/31/2004	3.0 Full	$13.89	$41.67
697469	64248-0419-12	SYNALGOS-DC CAPSULE	16MG	CAP	3	12 EA	A17681-4	5/31/2004	3.0 Full	$13.89	$41.67
697469	64248-0419-12	SYNALGOS-DC CAPSULE	16MG	CAP	3	12 EA	A17681-6	5/31/2004	1.0 Full	$13.89	$13.89
696464	64248-0419-12	SYNALGOS-DC CAPSULE	16MG	CAP	3	12 EA	A17681-5	5/31/2004	3.0 Full	$13.89	$41.67
696543	64248-0419-12	SYNALGOS-DC CAPSULE	16MG	CAP	3	12 EA	A17681-5	5/30/2004	3.0 Full	$13.89	$41.67
696724	64248-0419-12	SYNALGOS-DC CAPSULE	16MG	CAP	3	12 EA	A17681-5	5/30/2004	3.0 Full	$13.89	$41.67
696765	64248-0419-12	SYNALGOS-DC CAPSULE	16MG	CAP	3	12 EA	A17681-5	5/31/2004	3.0 Full	$13.89	$41.67
696982	64248-0419-12	SYNALGOS-DC CAPSULE	16MG	CAP	3	12 EA	A17681-5	5/31/2004	3.0 Full	$13.89	$41.67
697000	64248-0419-12	SYNALGOS-DC CAPSULE	16MG	CAP	3	12 EA	A17681-5	5/31/2004	3.0 Full	$13.89	$41.67
697010	64248-0419-12	SYNALGOS-DC CAPSULE	16MG	CAP	3	12 EA	A17681-5	5/31/2004	3.0 Full	$13.89	$41.67
697013	64248-0419-12	SYNALGOS-DC CAPSULE	16MG	CAP	3	12 EA	A17681-5	5/31/2004	3.0 Full	$13.89	$41.67
697013	64248-0419-12	SYNALGOS-DC CAPSULE	16MG	CAP	3	12 EA	A17681-4	5/31/2004	3.0 Full	$13.89	$41.67
697017	64248-0419-12	SYNALGOS-DC CAPSULE	16MG	CAP	3	12 EA	A17681-5	5/31/2004	3.0 Full	$13.89	$41.67
697021	64248-0419-12	SYNALGOS-DC CAPSULE	16MG	CAP	3	12 EA	A17681-4	5/31/2004	3.0 Full	$13.89	$41.67
697085	64248-0419-12	SYNALGOS-DC CAPSULE	16MG	CAP	3	12 EA	A17681-4	5/31/2004	3.0 Full	$13.89	$41.67
697102	64248-0419-12	SYNALGOS-DC CAPSULE	16MG	CAP	3	12 EA	A17681-4	5/31/2004	2.0 Full	$13.89	$27.78
691719	64248-0419-12	SYNALGOS-DC CAPSULE	16MG	CAP	3	12 EA	A17681-5	5/30/2004	3.0 Full	$13.89	$41.67
696248	64248-0419-12	SYNALGOS-DC CAPSULE	16MG	CAP	3	12 EA	A17681-4	5/31/2004	3.0 Full	$13.89	$41.67
696318	64248-0419-12	SYNALGOS-DC CAPSULE	16MG	CAP	3	12 EA	A17681-5	5/31/2004	3.0 Full	$13.89	$41.67
696318	64248-0419-12	SYNALGOS-DC CAPSULE	16MG	CAP	3	12 EA	A17681-4	5/31/2004	1.0 Full	$13.89	$13.89
696318	64248-0419-12	SYNALGOS-DC CAPSULE	16MG	CAP	3	12 EA	A17681-4	5/31/2004	1.0 Full	$13.89	$13.89
		SYNALGOS-DC									

696353	64248-0419-12	CAPSULE	16MG	CAP	3	12 EA	A17681-5	5/31/2004	3.0 Full	$13.89	$41.67
696358	64248-0419-12	SYNALGOS-DC CAPSULE	16MG	CAP	3	12 EA	A17681-5	5/31/2004	3.0 Full	$13.89	$41.67
696361	64248-0419-12	SYNALGOS-DC CAPSULE	16MG	CAP	3	12 EA	A17681-5	5/31/2004	3.0 Full	$13.89	$41.67
696398	64248-0419-12	SYNALGOS-DC CAPSULE	16MG	CAP	3	12 EA	A17681-5	5/31/2004	1.0 Full	$13.89	$13.89
696398	64248-0419-12	SYNALGOS-DC CAPSULE	16MG	CAP	3	12 EA	A17681-5	5/31/2004	1.0 Full	$13.89	$13.89
697561	64248-0419-12	SYNALGOS-DC CAPSULE	16MG	CAP	3	12 EA	A17681-5	5/31/2004	3.0 Full	$13.89	$41.67
697561	64248-0419-12	SYNALGOS-DC CAPSULE	16MG	CAP	3	12 EA	A17681-6	5/31/2004	2.0 Full	$13.89	$27.78
697821	64248-0419-12	SYNALGOS-DC CAPSULE	16MG	CAP	3	12 EA	A17681-4	5/30/2004	3.0 Full	$13.89	$41.67
697921	64248-0419-12	SYNALGOS-DC CAPSULE	16MG	CAP	3	12 EA	A17681-5	5/31/2004	3.0 Full	$13.89	$41.67
697932	64248-0419-12	SYNALGOS-DC CAPSULE	16MG	CAP	3	12 EA	A17681-5	5/30/2004	3.0 Full	$13.89	$41.67
697939	64248-0419-12	SYNALGOS-DC CAPSULE	16MG	CAP	3	12 EA	A17681-1	5/31/2004	3.0 Full	$13.89	$41.67
697939	64248-0419-12	SYNALGOS-DC CAPSULE	16MG	CAP	3	12 EA	A17681-5	5/31/2004	1.0 Full	$13.89	$13.89
697939	64248-0419-12	SYNALGOS-DC CAPSULE	16MG	CAP	3	12 EA	A17681-5	5/31/2004	0.5 Full	$13.89	$6.95
697985	64248-0419-12	SYNALGOS-DC CAPSULE	16MG	CAP	3	12 EA	A17681-5	5/30/2004	1.0 Full	$13.89	$13.89
697985	64248-0419-12	SYNALGOS-DC CAPSULE	16MG	CAP	3	12 EA	A17681-5	5/30/2004	3.0 Full	$13.89	$41.67
697985	64248-0419-12	SYNALGOS-DC CAPSULE	16MG	CAP	3	12 EA	A17681-5	5/30/2004	3.0 Full	$13.89	$41.67
697998	64248-0419-12	SYNALGOS-DC CAPSULE	16MG	CAP	3	12 EA	A17681-4	5/31/2004	1.0 Full	$13.89	$13.89
697998	64248-0419-12	SYNALGOS-DC CAPSULE	16MG	CAP	3	12 EA	A17681-4	5/31/2004	1.0 Full	$13.89	$13.89
697998	64248-0419-12	SYNALGOS-DC CAPSULE	16MG	CAP	3	12 EA	A17681-4	5/31/2004	1.0 Full	$13.89	$13.89
698017	64248-0419-12	SYNALGOS-DC CAPSULE	16MG	CAP	3	12 EA	A17681-4	5/31/2004	3.0 Full	$13.89	$41.67
698022	64248-0419-12	SYNALGOS-DC CAPSULE	16MG	CAP	3	12 EA	A17681-4	5/30/2004	3.0 Full	$13.89	$41.67
698031	64248-0419-12	SYNALGOS-DC CAPSULE	16MG	CAP	3	12 EA	A17681-5	5/31/2004	3.0 Full	$13.89	$41.67
698036	64248-0419-12	SYNALGOS-DC CAPSULE	16MG	CAP	3	12 EA	A17681-4	5/30/2004	3.0 Full	$13.89	$41.67
698050	64248-0419-12	SYNALGOS-DC CAPSULE	16MG	CAP	3	12 EA	A17681-4	5/31/2004	3.0 Full	$13.89	$41.67
698050	64248-0419-12	SYNALGOS-DC CAPSULE	16MG	CAP	3	12 EA	A17681-4	5/31/2004	3.0 Full	$13.89	$41.67
698062	64248-0419-12	SYNALGOS-DC CAPSULE	16MG	CAP	3	12 EA	A17681-6	5/31/2004	3.0 Full	$13.89	$41.67
698088	64248-0419-10	SYNALGOS-DC CAPSULE		CAP	3	100 EA	A15606	4/30/2004	0.8 Full	$114.92	$91.94
698116	64248-0419-10	SYNALGOS-DC CAPSULE		CAP	3	100 EA	A15606	4/30/2004	0.09 Full	$114.92	$10.34
698124	64248-0419-12	SYNALGOS-DC CAPSULE	16MG	CAP	3	12 EA	A17681-6	5/31/2004	3.0 Full	$13.89	$41.67
698124	64248-0419-12	SYNALGOS-DC CAPSULE	16MG	CAP	3	12 EA	A17681-4	5/31/2004	3.0 Full	$13.89	$41.67
698134	64248-0419-12	SYNALGOS-DC CAPSULE	16MG	CAP	3	12 EA	A17681-3	5/31/2004	3.0 Full	$13.89	$41.67
698149	64248-0419-12	SYNALGOS-DC CAPSULE	16MG	CAP	3	12 EA	A17681-4	5/31/2004	1.0 Full	$13.89	$13.89

698149	64248-0419-12	SYNALGOS-DC CAPSULE	16MG	CAP	3	12 EA	A17681-4	5/31/2004	0.6666 Full	$13.89	$9.26
698150	64248-0419-12	SYNALGOS-DC CAPSULE	16MG	CAP	3	12 EA	A17681-4	5/31/2004	2.0 Full	$13.89	$27.78
698167	64248-0419-12	SYNALGOS-DC CAPSULE	16MG	CAP	3	12 EA	A17681-4	5/31/2004	3.0 Full	$13.89	$41.67
698167	64248-0419-12	SYNALGOS-DC CAPSULE	16MG	CAP	3	12 EA	A17681-6	5/31/2004	1.0 Full	$13.89	$13.89
698183	64248-0419-12	SYNALGOS-DC CAPSULE	16MG	CAP	3	12 EA	A17681-5	5/31/2004	3.0 Full	$13.89	$41.67
698194	64248-0419-12	SYNALGOS-DC CAPSULE	16MG	CAP	3	12 EA	A17681-5	5/31/2004	3.0 Full	$13.89	$41.67
698194	64248-0419-12	SYNALGOS-DC CAPSULE	16MG	CAP	3	12 EA	A17681-5	5/31/2004	1.0 Full	$13.89	$13.89
698218	64248-0419-12	SYNALGOS-DC CAPSULE	16MG	CAP	3	12 EA	A17681-5	5/31/2004	3.0 Full	$13.89	$41.67
698250	64248-0419-12	SYNALGOS-DC CAPSULE	16MG	CAP	3	12 EA	A17681-4	5/31/2004	3.0 Full	$13.89	$41.67
698259	64248-0419-12	SYNALGOS-DC CAPSULE	16MG	CAP	3	12 EA	A17681-5	5/30/2004	3.0 Full	$13.89	$41.67
698276	64248-0419-12	SYNALGOS-DC CAPSULE	16MG	CAP	3	12 EA	A17681-4	5/30/2004	3.0 Full	$13.89	$41.67
698284	64248-0419-12	SYNALGOS-DC CAPSULE	16MG	CAP	3	12 EA	A17681-6	5/30/2004	3.0 Full	$13.89	$41.67
698308	64248-0419-12	SYNALGOS-DC CAPSULE	16MG	CAP	3	12 EA	A17681-5	5/31/2004	1.0 Full	$13.89	$13.89
698308	64248-0419-12	SYNALGOS-DC CAPSULE	16MG	CAP	3	12 EA	A17681-5	5/31/2004	1.0 Full	$13.89	$13.89
698309	64248-0419-12	SYNALGOS-DC CAPSULE	16MG	CAP	3	12 EA	A17681-5	5/31/2004	3.0 Full	$13.89	$41.67
698325	64248-0419-12	SYNALGOS-DC CAPSULE	16MG	CAP	3	12 EA	A17681-4	5/31/2004	3.0 Full	$13.89	$41.67
698325	64248-0419-12	SYNALGOS-DC CAPSULE	16MG	CAP	3	12 EA	A17681-4	5/31/2004	3.0 Full	$13.89	$41.67
698325	64248-0419-12	SYNALGOS-DC CAPSULE	16MG	CAP	3	12 EA	A17681-4	5/31/2004	3.0 Full	$13.89	$41.67
698325	64248-0419-12	SYNALGOS-DC CAPSULE	16MG	CAP	3	12 EA	A17681-4	5/31/2004	3.0 Full	$13.89	$41.67
698325	64248-0419-12	SYNALGOS-DC CAPSULE	16MG	CAP	3	12 EA	A17681-4	5/31/2004	3.0 Full	$13.89	$41.67
698325	64248-0419-12	SYNALGOS-DC CAPSULE	16MG	CAP	3	12 EA	A17681-3	5/31/2004	3.0 Full	$13.89	$41.67
698325	64248-0419-12	SYNALGOS-DC CAPSULE	16MG	CAP	3	12 EA	A17681-4	5/31/2004	3.0 Full	$13.89	$41.67
698325	64248-0419-12	SYNALGOS-DC CAPSULE	16MG	CAP	3	12 EA	A17681-4	5/31/2004	3.0 Full	$13.89	$41.67
698325	64248-0419-12	SYNALGOS-DC CAPSULE	16MG	CAP	3	12 EA	A17681-4	5/31/2004	3.0 Full	$13.89	$41.67
698325	64248-0419-12	SYNALGOS-DC CAPSULE	16MG	CAP	3	12 EA	A17681-4	5/31/2004	3.0 Full	$13.89	$41.67
698325	64248-0419-12	SYNALGOS-DC CAPSULE	16MG	CAP	3	12 EA	A17681-6	5/31/2004	3.0 Full	$13.89	$41.67
698325	64248-0419-12	SYNALGOS-DC CAPSULE	16MG	CAP	3	12 EA	A17681-4	5/31/2004	3.0 Full	$13.89	$41.67
698325	64248-0419-12	SYNALGOS-DC CAPSULE	16MG	CAP	3	12 EA	A17681-4	5/31/2004	0.3 Full	$13.89	$4.17
698325	64248-0419-12	SYNALGOS-DC CAPSULE	16MG	CAP	3	12 EA	A17681-4	5/31/2004	1.0 Full	$13.89	$13.89
698325	64248-0419-12	SYNALGOS-DC CAPSULE	16MG	CAP	3	12 EA	A17681-4	5/31/2004	3.0 Full	$13.89	$41.67
698340	64248-0419-12	SYNALGOS-DC CAPSULE	16MG	CAP	3	12 EA	A17681-5	5/30/2004	0.5 Full	$13.89	$6.95
		SYNALGOS-DC									

698342	64248-0419-12	CAPSULE	16MG	CAP	3	12 EA	A17681-4	5/31/2004	3.0 Full	$13.89	$41.67
698342	64248-0419-12	SYNALGOS-DC CAPSULE	16MG	CAP	3	12 EA	A17681-4	5/31/2004	3.0 Full	$13.89	$41.67
698342	64248-0419-12	SYNALGOS-DC CAPSULE	16MG	CAP	3	12 EA	A17681-4	5/31/2004	0.1 Full	$13.89	$1.39
698347	64248-0419-12	SYNALGOS-DC CAPSULE	16MG	CAP	3	12 EA	A17681-5	5/30/2004	3.0 Full	$13.89	$41.67
698553	64248-0419-12	SYNALGOS-DC CAPSULE	16MG	CAP	3	12 EA	A17681-04	5/31/2004	3.0 Full	$13.89	$41.67

UserID: redeans Date:10/24/2005 1:39:24 PM

© 2000 - 2005 Capital Returns, Inc. - Confidential

GO BACK

Debit Memo - cvs698373236

Debit Memo	Manufacturer	Invoice Number	Bill Date	Type	Return	Status
CVS698373236	WOMEN FIRST HEALTHCARE, INC.	698373	5/19/2004	CIII - CV	$26,165.92	Destroy

Store Return	NDC	Name	Strength	Form	DEA	Pkg Size	Lot	Exp Date	Qty	Unit Price	Return
705406	64248-0120-10	MIDRIN CAPSULE		CAP	4	100 EA	G1968A	3/31/2004	0.6 Full	$44.71	$26.83
708043	64248-0120-10	MIDRIN CAPSULE		CAP	4	100 EA	G1967A	3/31/2004	0.84 Full	$44.71	$37.56
708056	64248-0419-12	SYNALGOS-DC CAPSULE	16MG	CAP	3	12 EA	A17681-5	5/30/2004	3.0 Full	$13.89	$41.67
708124	64248-0419-12	SYNALGOS-DC CAPSULE	16MG	CAP	3	12 EA	A17681-5	5/30/2004	3.0 Full	$13.89	$41.67
708138	64248-0419-12	SYNALGOS-DC CAPSULE	16MG	CAP	3	12 EA	A17681-4	5/30/2004	3.0 Full	$13.89	$41.67
708146	64248-0419-12	SYNALGOS-DC CAPSULE	16MG	CAP	3	12 EA	A17681-5	5/30/2004	3.0 Full	$13.89	$41.67
708156	64248-0419-12	SYNALGOS-DC CAPSULE	16MG	CAP	3	12 EA	A17681-5	5/30/2004	3.0 Full	$13.89	$41.67
708187	64248-0419-12	SYNALGOS-DC CAPSULE	16MG	CAP	3	12 EA	A17681-4	5/30/2004	2.0 Full	$13.89	$27.78
708203	64248-0419-12	SYNALGOS-DC CAPSULE	16MG	CAP	3	12 EA	A17681-5	5/30/2004	3.0 Full	$13.89	$41.67
708258	64248-0419-12	SYNALGOS-DC CAPSULE	16MG	CAP	3	12 EA	A17681-6	5/30/2004	1.0 Full	$13.89	$13.89
708258	64248-0419-12	SYNALGOS-DC CAPSULE	16MG	CAP	3	12 EA	A17681-3	5/30/2004	3.0 Full	$13.89	$41.67
708300	64248-0419-12	SYNALGOS-DC CAPSULE	16MG	CAP	3	12 EA	A17681-4	5/30/2004	2.0 Full	$13.89	$27.78
708300	64248-0419-12	SYNALGOS-DC CAPSULE	16MG	CAP	3	12 EA	A17681-4	5/30/2004	0.666 Full	$13.89	$9.25
708343	64248-0419-12	SYNALGOS-DC CAPSULE	16MG	CAP	3	12 EA	A17681-4	5/30/2004	6.0 Full	$13.89	$83.34
708350	64248-0419-12	SYNALGOS-DC CAPSULE	16MG	CAP	3	12 EA	A17681-6	5/30/2004	1.0 Full	$13.89	$13.89
708370	64248-0419-12	SYNALGOS-DC CAPSULE	16MG	CAP	3	12 EA	A17681-6	5/30/2004	3.0 Full	$13.89	$41.67
708370	64248-0419-12	SYNALGOS-DC CAPSULE	16MG	CAP	3	12 EA	A17681-5	5/30/2004	2.0 Full	$13.89	$27.78
708370	64248-0419-12	SYNALGOS-DC CAPSULE	16MG	CAP	3	12 EA	A17681-4	5/30/2004	0.333 Full	$13.89	$4.63
708387	64248-0419-12	SYNALGOS-DC CAPSULE	16MG	CAP	3	12 EA	A17681-4	5/30/2004	3.0 Full	$13.89	$41.67
708414	64248-0419-12	SYNALGOS-DC CAPSULE	16MG	CAP	3	12 EA	A17681-5	5/30/2004	1.0 Full	$13.89	$13.89
708587	64248-0419-12	SYNALGOS-DC CAPSULE	16MG	CAP	3	12 EA	A17681-6	5/30/2004	3.0 Full	$13.89	$41.67
708596	64248-0419-12	SYNALGOS-DC CAPSULE	16MG	CAP	3	12 EA	A17681-4	5/30/2004	3.0 Full	$13.89	$41.67
708599	64248-0419-12	SYNALGOS-DC CAPSULE	16MG	CAP	3	12 EA	A17681-4	5/30/2004	3.0 Full	$13.89	$41.67
708827	64248-0419-12	SYNALGOS-DC CAPSULE	16MG	CAP	3	12 EA	A17681-5	5/30/2004	2.0 Full	$13.89	$27.78
709146	64248-0419-12	SYNALGOS-DC CAPSULE	16MG	CAP	3	12 EA	A17681-4	5/30/2004	3.0 Full	$13.89	$41.67
709196	64248-0419-12	SYNALGOS-DC CAPSULE	16MG	CAP	3	12 EA	A17681-4	5/30/2004	3.0 Full	$13.89	$41.67

709233	64248-0419-12	SYNALGOS-DC CAPSULE	16MG	CAP	3	12 EA	A17681-4	5/30/2004	3.0 Full	$13.89	$41.67
709235	64248-0419-12	SYNALGOS-DC CAPSULE	16MG	CAP	3	12 EA	A17681-5	5/30/2004	3.0 Full	$13.89	$41.67
709239	64248-0419-12	SYNALGOS-DC CAPSULE	16MG	CAP	3	12 EA	A17681-6	5/30/2004	3.0 Full	$13.89	$41.67
709246	64248-0419-12	SYNALGOS-DC CAPSULE	16MG	CAP	3	12 EA	A17681-5	5/30/2004	3.0 Full	$13.89	$41.67
709255	64248-0419-12	SYNALGOS-DC CAPSULE	16MG	CAP	3	12 EA	A17681-5	5/30/2004	3.0 Full	$13.89	$41.67
709257	64248-0419-12	SYNALGOS-DC CAPSULE	16MG	CAP	3	12 EA	A17681-5	5/30/2004	3.0 Full	$13.89	$41.67
709265	64248-0419-12	SYNALGOS-DC CAPSULE	16MG	CAP	3	12 EA	A17681-5	5/30/2004	3.0 Full	$13.89	$41.67
709266	64248-0419-12	SYNALGOS-DC CAPSULE	16MG	CAP	3	12 EA	A17681-5	5/30/2004	3.0 Full	$13.89	$41.67
709266	64248-0419-12	SYNALGOS-DC CAPSULE	16MG	CAP	3	12 EA	A17681-5	5/30/2004	3.0 Full	$13.89	$41.67
709274	64248-0419-12	SYNALGOS-DC CAPSULE	16MG	CAP	3	12 EA	A17681-4	5/30/2004	3.0 Full	$13.89	$41.67
709274	64248-0419-12	SYNALGOS-DC CAPSULE	16MG	CAP	3	12 EA	A17681-6	5/30/2004	3.0 Full	$13.89	$41.67
709287	64248-0419-12	SYNALGOS-DC CAPSULE	16MG	CAP	3	12 EA	A17681-5	5/30/2004	3.0 Full	$13.89	$41.67
709296	64248-0419-12	SYNALGOS-DC CAPSULE	16MG	CAP	3	12 EA	A17681-6	5/30/2004	2.0 Full	$13.89	$27.78
709297	64248-0419-12	SYNALGOS-DC CAPSULE	16MG	CAP	3	12 EA	A17681-5	5/30/2004	3.0 Full	$13.89	$41.67
709298	64248-0419-12	SYNALGOS-DC CAPSULE	16MG	CAP	3	12 EA	A17681-4	5/30/2004	1.0 Full	$13.89	$13.89
709298	64248-0419-12	SYNALGOS-DC CAPSULE	16MG	CAP	3	12 EA	A17681-5	5/30/2004	3.0 Full	$13.89	$41.67
709308	64248-0419-12	SYNALGOS-DC CAPSULE	16MG	CAP	3	12 EA	A17681-4	5/30/2004	2.0 Full	$13.89	$27.78
709308	64248-0419-12	SYNALGOS-DC CAPSULE	16MG	CAP	3	12 EA	A17681-4	5/30/2004	0.5 Full	$13.89	$6.95
709309	64248-0419-12	SYNALGOS-DC CAPSULE	16MG	CAP	3	12 EA	A17681-5	5/30/2004	3.0 Full	$13.89	$41.67
709313	64248-0419-12	SYNALGOS-DC CAPSULE	16MG	CAP	3	12 EA	A17681-5	5/30/2004	3.0 Full	$13.89	$41.67
709316	64248-0419-12	SYNALGOS-DC CAPSULE	16MG	CAP	3	12 EA	A17681-5	5/30/2004	1.0 Full	$13.89	$13.89
709318	64248-0419-12	SYNALGOS-DC CAPSULE	16MG	CAP	3	12 EA	A17681-5	5/30/2004	3.0 Full	$13.89	$41.67
709322	64248-0419-12	SYNALGOS-DC CAPSULE	16MG	CAP	3	12 EA	A17681-6	5/30/2004	3.0 Full	$13.89	$41.67
709338	64248-0419-12	SYNALGOS-DC CAPSULE	16MG	CAP	3	12 EA	A17681-6	5/30/2004	2.0 Full	$13.89	$27.78
709376	64248-0419-12	SYNALGOS-DC CAPSULE	16MG	CAP	3	12 EA	A17681-5	5/30/2004	3.0 Full	$13.89	$41.67
709405	64248-0419-12	SYNALGOS-DC CAPSULE	16MG	CAP	3	12 EA	A17681-4	5/30/2004	3.0 Full	$13.89	$41.67
709452	64248-0419-12	SYNALGOS-DC CAPSULE	16MG	CAP	3	12 EA	A17681-5	5/30/2004	3.0 Full	$13.89	$41.67
709452	64248-0419-12	SYNALGOS-DC CAPSULE	16MG	CAP	3	12 EA	A17681-1	5/30/2004	3.0 Full	$13.89	$41.67
709511	64248-0419-12	SYNALGOS-DC CAPSULE	16MG	CAP	3	12 EA	A17681-5	5/30/2004	3.0 Full	$13.89	$41.67
709576	64248-0419-12	SYNALGOS-DC CAPSULE	16MG	CAP	3	12 EA	A17681-4	5/30/2004	3.0 Full	$13.89	$41.67
709584	64248-0419-12	SYNALGOS-DC CAPSULE	16MG	CAP	3	12 EA	A17681-4	5/30/2004	3.0 Full	$13.89	$41.67
		SYNALGOS-DC									

709585	64248-0419-12	CAPSULE	16MG	CAP	3	12 EA	A17681-5	5/30/2004	3.0 Full	$13.89	$41.67
709602	64248-0419-12	SYNALGOS-DC CAPSULE	16MG	CAP	3	12 EA	A17681-4	5/30/2004	1.0 Full	$13.89	$13.89
709605	64248-0419-12	SYNALGOS-DC CAPSULE	16MG	CAP	3	12 EA	A17681-5	5/30/2004	3.0 Full	$13.89	$41.67
709610	64248-0419-12	SYNALGOS-DC CAPSULE	16MG	CAP	3	12 EA	A17681-5	5/30/2004	3.0 Full	$13.89	$41.67
709622	64248-0419-12	SYNALGOS-DC CAPSULE	16MG	CAP	3	12 EA	A17681-6	5/30/2004	3.0 Full	$13.89	$41.67
709710	64248-0419-12	SYNALGOS-DC CAPSULE	16MG	CAP	3	12 EA	A17681-4	5/30/2004	3.0 Full	$13.89	$41.67
709712	64248-0419-12	SYNALGOS-DC CAPSULE	16MG	CAP	3	12 EA	A17681-4	5/30/2004	3.0 Full	$13.89	$41.67
709725	64248-0419-12	SYNALGOS-DC CAPSULE	16MG	CAP	3	12 EA	A17681-4	5/30/2004	3.0 Full	$13.89	$41.67
709725	64248-0419-12	SYNALGOS-DC CAPSULE	16MG	CAP	3	12 EA	A17681-4	5/30/2004	3.0 Full	$13.89	$41.67
709725	64248-0419-12	SYNALGOS-DC CAPSULE	16MG	CAP	3	12 EA	A17681-4	5/30/2004	3.0 Full	$13.89	$41.67
709728	64248-0419-12	SYNALGOS-DC CAPSULE	16MG	CAP	3	12 EA	A17681-4	5/30/2004	3.0 Full	$13.89	$41.67
709743	64248-0419-12	SYNALGOS-DC CAPSULE	16MG	CAP	3	12 EA	A17681-4	5/30/2004	3.0 Full	$13.89	$41.67
709743	64248-0419-12	SYNALGOS-DC CAPSULE	16MG	CAP	3	12 EA	A17681-4	5/30/2004	3.0 Full	$13.89	$41.67
709743	64248-0419-12	SYNALGOS-DC CAPSULE	16MG	CAP	3	12 EA	A17681-5	5/30/2004	2.0 Full	$13.89	$27.78
709795	64248-0419-12	SYNALGOS-DC CAPSULE	16MG	CAP	3	12 EA	A17681-5	5/30/2004	3.0 Full	$13.89	$41.67
709864	64248-0419-12	SYNALGOS-DC CAPSULE	16MG	CAP	3	12 EA	A17681-6	5/30/2004	2.0 Full	$13.89	$27.78
709912	64248-0419-12	SYNALGOS-DC CAPSULE	16MG	CAP	3	12 EA	A17681-5	5/30/2004	3.0 Full	$13.89	$41.67
709919	64248-0419-12	SYNALGOS-DC CAPSULE	16MG	CAP	3	12 EA	A17681-5	5/30/2004	0.083 Full	$13.89	$1.15
709919	64248-0419-12	SYNALGOS-DC CAPSULE	16MG	CAP	3	12 EA	A17681-4	5/30/2004	0.5 Full	$13.89	$6.95
709919	64248-0419-12	SYNALGOS-DC CAPSULE	16MG	CAP	3	12 EA	A17681-4	5/30/2004	3.0 Full	$13.89	$41.67
709920	64248-0419-12	SYNALGOS-DC CAPSULE	16MG	CAP	3	12 EA	A17681-5	5/30/2004	3.0 Full	$13.89	$41.67
710071	64248-0419-12	SYNALGOS-DC CAPSULE	16MG	CAP	3	12 EA	A17681-4	5/30/2004	3.0 Full	$13.89	$41.67
710166	64248-0419-12	SYNALGOS-DC CAPSULE	16MG	CAP	3	12 EA	A17681-5	5/30/2004	3.0 Full	$13.89	$41.67
710476	64248-0419-12	SYNALGOS-DC CAPSULE	16MG	CAP	3	12 EA	A17681-4	5/30/2004	3.0 Full	$13.89	$41.67
710562	64248-0419-12	SYNALGOS-DC CAPSULE	16MG	CAP	3	12 EA	A17681-5	5/30/2004	3.0 Full	$13.89	$41.67
710599	64248-0419-12	SYNALGOS-DC CAPSULE	16MG	CAP	3	12 EA	A17681-5	5/30/2004	3.0 Full	$13.89	$41.67
710599	64248-0419-12	SYNALGOS-DC CAPSULE	16MG	CAP	3	12 EA	A17681-5	5/30/2004	3.0 Full	$13.89	$41.67
710601	64248-0419-12	SYNALGOS-DC CAPSULE	16MG	CAP	3	12 EA	A17681-4	5/30/2004	3.0 Full	$13.89	$41.67
710601	64248-0419-12	SYNALGOS-DC CAPSULE	16MG	CAP	3	12 EA	A17681-5	5/30/2004	3.0 Full	$13.89	$41.67
710676	64248-0419-12	SYNALGOS-DC CAPSULE	16MG	CAP	3	12 EA	A17681-5	5/30/2004	3.0 Full	$13.89	$41.67
710680	64248-0419-12	SYNALGOS-DC CAPSULE	16MG	CAP	3	12 EA	A17681-5	5/30/2004	3.0 Full	$13.89	$41.67
710712	64248-0419-12	SYNALGOS-DC CAPSULE	16MG	CAP	3	12 EA	A17681-4	5/30/2004	3.0 Full	$13.89	$41.67

710828	64248-0419-12	SYNALGOS-DC CAPSULE	16MG	CAP	3	12 EA	A17681-4	5/30/2004	3.0 Full	$13.89	$41.67
710856	64248-0419-12	SYNALGOS-DC CAPSULE	16MG	CAP	3	12 EA	A17681-4	5/30/2004	3.0 Full	$13.89	$41.67
710863	64248-0419-12	SYNALGOS-DC CAPSULE	16MG	CAP	3	12 EA	A17681-5	5/30/2004	3.0 Full	$13.89	$41.67
710867	64248-0419-12	SYNALGOS-DC CAPSULE	16MG	CAP	3	12 EA	A17681-5	5/30/2004	2.0 Full	$13.89	$27.78
710880	64248-0419-12	SYNALGOS-DC CAPSULE	16MG	CAP	3	12 EA	A17681-4	5/30/2004	3.0 Full	$13.89	$41.67
710880	64248-0419-12	SYNALGOS-DC CAPSULE	16MG	CAP	3	12 EA	A17681-5	5/30/2004	2.0 Full	$13.89	$27.78
710917	64248-0419-12	SYNALGOS-DC CAPSULE	16MG	CAP	3	12 EA	A17681-4	5/30/2004	3.0 Full	$13.89	$41.67
710924	64248-0419-12	SYNALGOS-DC CAPSULE	16MG	CAP	3	12 EA	A17681-4	5/30/2004	3.0 Full	$13.89	$41.67
710968	64248-0419-12	SYNALGOS-DC CAPSULE	16MG	CAP	3	12 EA	A17681-4	5/30/2004	3.0 Full	$13.89	$41.67
710992	64248-0419-12	SYNALGOS-DC CAPSULE	16MG	CAP	3	12 EA	A17681-4	5/30/2004	3.0 Full	$13.89	$41.67
711137	64248-0419-12	SYNALGOS-DC CAPSULE	16MG	CAP	3	12 EA	A17681-5	5/30/2004	3.0 Full	$13.89	$41.67
711137	64248-0419-12	SYNALGOS-DC CAPSULE	16MG	CAP	3	12 EA	A17681-5	5/30/2004	3.0 Full	$13.89	$41.67
711137	64248-0419-12	SYNALGOS-DC CAPSULE	16MG	CAP	3	12 EA	A17681-3	5/30/2004	2.0 Full	$13.89	$27.78
711382	64248-0419-12	SYNALGOS-DC CAPSULE	16MG	CAP	3	12 EA	A17681-4	5/30/2004	3.0 Full	$13.89	$41.67
711641	64248-0419-12	SYNALGOS-DC CAPSULE	16MG	CAP	3	12 EA	A17681-5	5/30/2004	3.0 Full	$13.89	$41.67
711653	64248-0419-12	SYNALGOS-DC CAPSULE	16MG	CAP	3	12 EA	A17681-5	5/30/2004	0.5 Full	$13.89	$6.95
711653	64248-0419-12	SYNALGOS-DC CAPSULE	16MG	CAP	3	12 EA	A17681-5	5/30/2004	3.0 Full	$13.89	$41.67
711673	64248-0419-12	SYNALGOS-DC CAPSULE	16MG	CAP	3	12 EA	A17681-4	5/30/2004	3.0 Full	$13.89	$41.67
711674	64248-0419-12	SYNALGOS-DC CAPSULE	16MG	CAP	3	12 EA	A17681-4	5/30/2004	2.0 Full	$13.89	$27.78
711674	64248-0419-12	SYNALGOS-DC CAPSULE	16MG	CAP	3	12 EA	A17681-5	5/30/2004	3.0 Full	$13.89	$41.67
711676	64248-0419-12	SYNALGOS-DC CAPSULE	16MG	CAP	3	12 EA	A17681-6	5/30/2004	3.0 Full	$13.89	$41.67
711700	64248-0419-12	SYNALGOS-DC CAPSULE	16MG	CAP	3	12 EA	A17681-6	5/30/2004	3.0 Full	$13.89	$41.67
711875	64248-0419-12	SYNALGOS-DC CAPSULE	16MG	CAP	3	12 EA	A17681-5	5/30/2004	3.0 Full	$13.89	$41.67
711876	64248-0419-12	SYNALGOS-DC CAPSULE	16MG	CAP	3	12 EA	A17681-5	5/30/2004	2.0 Full	$13.89	$27.78
711880	64248-0419-12	SYNALGOS-DC CAPSULE	16MG	CAP	3	12 EA	A17681-4	5/30/2004	2.0 Full	$13.89	$27.78
711907	64248-0419-12	SYNALGOS-DC CAPSULE	16MG	CAP	3	12 EA	A17681-4	5/30/2004	3.0 Full	$13.89	$41.67
712194	64248-0419-12	SYNALGOS-DC CAPSULE	16MG	CAP	3	12 EA	A17681-4	5/30/2004	3.0 Full	$13.89	$41.67
712863	64248-0419-12	SYNALGOS-DC CAPSULE	16MG	CAP	3	12 EA	A17681-4	5/30/2004	3.0 Full	$13.89	$41.67
712864	64248-0419-12	SYNALGOS-DC CAPSULE	16MG	CAP	3	12 EA	A17681-4	5/30/2004	3.0 Full	$13.89	$41.67
712904	64248-0419-12	SYNALGOS-DC CAPSULE	16MG	CAP	3	12 EA	A17681-5	5/30/2004	3.0 Full	$13.89	$41.67
713816	64248-0419-12	SYNALGOS-DC CAPSULE	16MG	CAP	3	12 EA	A17681-5	5/30/2004	3.0 Full	$13.89	$41.67
		SYNALGOS-DC									

714037	64248-0419-12	CAPSULE	16MG	CAP	3	12 EA	A17681-5	5/30/2004	3.0 Full	$13.89	$41.67
714171	64248-0419-12	SYNALGOS-DC CAPSULE	16MG	CAP	3	12 EA	A17681-5	5/30/2004	3.0 Full	$13.89	$41.67
714290	64248-0419-12	SYNALGOS-DC CAPSULE	16MG	CAP	3	12 EA	A17681-5	5/30/2004	3.0 Full	$13.89	$41.67
714535	64248-0419-12	SYNALGOS-DC CAPSULE	16MG	CAP	3	12 EA	A17681-4	5/30/2004	3.0 Full	$13.89	$41.67
714597	64248-0419-12	SYNALGOS-DC CAPSULE	16MG	CAP	3	12 EA	A17681-4	5/30/2004	3.0 Full	$13.89	$41.67
714665	64248-0419-12	SYNALGOS-DC CAPSULE	16MG	CAP	3	12 EA	A17681-6	5/30/2004	2.0 Full	$13.89	$27.78
714665	64248-0419-12	SYNALGOS-DC CAPSULE	16MG	CAP	3	12 EA	A17681-4	5/30/2004	3.0 Full	$13.89	$41.67
705418	64248-0419-12	SYNALGOS-DC CAPSULE	16MG	CAP	3	12 EA	A17681-4	5/30/2004	3.0 Full	$13.89	$41.67
705452	64248-0419-12	SYNALGOS-DC CAPSULE	16MG	CAP	3	12 EA	A17681-5	5/30/2004	3.0 Full	$13.89	$41.67
705477	64248-0419-12	SYNALGOS-DC CAPSULE	16MG	CAP	3	12 EA	A17681-6	5/30/2004	3.0 Full	$13.89	$41.67
705479	64248-0419-12	SYNALGOS-DC CAPSULE	16MG	CAP	3	12 EA	A17681-4	5/30/2004	3.0 Full	$13.89	$41.67
705481	64248-0419-12	SYNALGOS-DC CAPSULE	16MG	CAP	3	12 EA	A17681-6	5/30/2004	3.0 Full	$13.89	$41.67
705489	64248-0419-12	SYNALGOS-DC CAPSULE	16MG	CAP	3	12 EA	A17681-4	5/30/2004	1.0 Full	$13.89	$13.89
705490	64248-0419-12	SYNALGOS-DC CAPSULE	16MG	CAP	3	12 EA	A17681-4	5/30/2004	3.0 Full	$13.89	$41.67
705495	64248-0419-12	SYNALGOS-DC CAPSULE	16MG	CAP	3	12 EA	A17681-4	5/30/2004	3.0 Full	$13.89	$41.67
705499	64248-0419-12	SYNALGOS-DC CAPSULE	16MG	CAP	3	12 EA	A17681-5	5/30/2004	3.0 Full	$13.89	$41.67
705502	64248-0419-12	SYNALGOS-DC CAPSULE	16MG	CAP	3	12 EA	A17681-4	5/30/2004	3.0 Full	$13.89	$41.67
705503	64248-0419-12	SYNALGOS-DC CAPSULE	16MG	CAP	3	12 EA	A17681-4	5/30/2004	3.0 Full	$13.89	$41.67
705508	64248-0419-12	SYNALGOS-DC CAPSULE	16MG	CAP	3	12 EA	A17681-4	5/30/2004	3.0 Full	$13.89	$41.67
705508	64248-0419-12	SYNALGOS-DC CAPSULE	16MG	CAP	3	12 EA	A17681-5	5/30/2004	3.0 Full	$13.89	$41.67
705518	64248-0419-12	SYNALGOS-DC CAPSULE	16MG	CAP	3	12 EA	A17681-4	5/30/2004	2.0 Full	$13.89	$27.78
705518	64248-0419-12	SYNALGOS-DC CAPSULE	16MG	CAP	3	12 EA	A17681-4	5/30/2004	3.0 Full	$13.89	$41.67
705592	64248-0419-12	SYNALGOS-DC CAPSULE	16MG	CAP	3	12 EA	A17681-6	5/30/2004	3.0 Full	$13.89	$41.67
706211	64248-0419-12	SYNALGOS-DC CAPSULE	16MG	CAP	3	12 EA	A17681-6	5/30/2004	3.0 Full	$13.89	$41.67
706366	64248-0419-12	SYNALGOS-DC CAPSULE	16MG	CAP	3	12 EA	A17681-6	5/30/2004	3.0 Full	$13.89	$41.67
706404	64248-0419-12	SYNALGOS-DC CAPSULE	16MG	CAP	3	12 EA	17681-4	5/30/2004	2.0 Full	$13.89	$27.78
706404	64248-0419-12	SYNALGOS-DC CAPSULE	16MG	CAP	3	12 EA	A17681-4	5/30/2004	3.0 Full	$13.89	$41.67
706543	64248-0419-12	SYNALGOS-DC CAPSULE	16MG	CAP	3	12 EA	A17681-5	5/30/2004	3.0 Full	$13.89	$41.67
706543	64248-0419-12	SYNALGOS-DC CAPSULE	16MG	CAP	3	12 EA	A17681-5	5/30/2004	2.0 Full	$13.89	$27.78
706545	64248-0419-12	SYNALGOS-DC CAPSULE	16MG	CAP	3	12 EA	A17681-4	5/30/2004	3.0 Full	$13.89	$41.67
706549	64248-0419-12	SYNALGOS-DC CAPSULE	16MG	CAP	3	12 EA	A17681-4	5/30/2004	0.666 Full	$13.89	$9.25
706549	64248-0419-12	SYNALGOS-DC CAPSULE	16MG	CAP	3	12 EA	A17681-4	5/30/2004	3.0 Full	$13.89	$41.67

706550	64248-0419-12	SYNALGOS-DC CAPSULE	16MG	CAP	3	12 EA	A17681-4	5/30/2004	3.0 Full	$13.89	$41.67
706557	64248-0419-12	SYNALGOS-DC CAPSULE	16MG	CAP	3	12 EA	A17681-5	5/30/2004	3.0 Full	$13.89	$41.67
706656	64248-0419-12	SYNALGOS-DC CAPSULE	16MG	CAP	3	12 EA	A17681-4	5/30/2004	3.0 Full	$13.89	$41.67
706660	64248-0419-12	SYNALGOS-DC CAPSULE	16MG	CAP	3	12 EA	A17681-4	5/30/2004	3.0 Full	$13.89	$41.67
706662	64248-0419-12	SYNALGOS-DC CAPSULE	16MG	CAP	3	12 EA	A17681-5	5/30/2004	3.0 Full	$13.89	$41.67
706675	64248-0419-12	SYNALGOS-DC CAPSULE	16MG	CAP	3	12 EA	A17681-6	5/30/2004	3.0 Full	$13.89	$41.67
706675	64248-0419-12	SYNALGOS-DC CAPSULE	16MG	CAP	3	12 EA	A17681-4	5/30/2004	3.0 Full	$13.89	$41.67
706712	64248-0419-12	SYNALGOS-DC CAPSULE	16MG	CAP	3	12 EA	A17681-4	5/30/2004	3.0 Full	$13.89	$41.67
706714	64248-0419-12	SYNALGOS-DC CAPSULE	16MG	CAP	3	12 EA	A17681-5	5/30/2004	3.0 Full	$13.89	$41.67
706761	64248-0419-12	SYNALGOS-DC CAPSULE	16MG	CAP	3	12 EA	A17681-4	5/30/2004	3.0 Full	$13.89	$41.67
706765	64248-0419-12	SYNALGOS-DC CAPSULE	16MG	CAP	3	12 EA	A17681-4	5/30/2004	2.0 Full	$13.89	$27.78
706765	64248-0419-12	SYNALGOS-DC CAPSULE	16MG	CAP	3	12 EA	A17681-4	5/30/2004	3.0 Full	$13.89	$41.67
706852	64248-0419-12	SYNALGOS-DC CAPSULE	16MG	CAP	3	12 EA	A17681-4	5/30/2004	3.0 Full	$13.89	$41.67
707005	64248-0419-12	SYNALGOS-DC CAPSULE	16MG	CAP	3	12 EA	A17681-5	5/30/2004	3.0 Full	$13.89	$41.67
707013	64248-0419-12	SYNALGOS-DC CAPSULE	16MG	CAP	3	12 EA	A17681-4	5/30/2004	3.0 Full	$13.89	$41.67
707044	64248-0419-12	SYNALGOS-DC CAPSULE	16MG	CAP	3	12 EA	A17681-4	5/30/2004	3.0 Full	$13.89	$41.67
707051	64248-0419-12	SYNALGOS-DC CAPSULE	16MG	CAP	3	12 EA	A17681-5	5/30/2004	3.0 Full	$13.89	$41.67
707180	64248-0419-12	SYNALGOS-DC CAPSULE	16MG	CAP	3	12 EA	A17681-6	5/30/2004	2.0 Full	$13.89	$27.78
707195	64248-0419-12	SYNALGOS-DC CAPSULE	16MG	CAP	3	12 EA	A17681-5	5/30/2004	3.0 Full	$13.89	$41.67
707202	64248-0419-12	SYNALGOS-DC CAPSULE	16MG	CAP	3	12 EA	A17681-4	5/30/2004	3.0 Full	$13.89	$41.67
707214	64248-0419-12	SYNALGOS-DC CAPSULE	16MG	CAP	3	12 EA	A17681-4	5/30/2004	1.0 Full	$13.89	$13.89
707214	64248-0419-12	SYNALGOS-DC CAPSULE	16MG	CAP	3	12 EA	A17681-4	5/30/2004	3.0 Full	$13.89	$41.67
707280	64248-0419-12	SYNALGOS-DC CAPSULE	16MG	CAP	3	12 EA	A17681-5	5/30/2004	3.0 Full	$13.89	$41.67
707293	64248-0419-12	SYNALGOS-DC CAPSULE	16MG	CAP	3	12 EA	A17681-5	5/30/2004	3.0 Full	$13.89	$41.67
707293	64248-0419-12	SYNALGOS-DC CAPSULE	16MG	CAP	3	12 EA	A17681-1	5/30/2004	3.0 Full	$13.89	$41.67
707293	64248-0419-12	SYNALGOS-DC CAPSULE	16MG	CAP	3	12 EA	A17681-5	5/30/2004	0.25 Full	$13.89	$3.47
707301	64248-0419-12	SYNALGOS-DC CAPSULE	16MG	CAP	3	12 EA	A17681-4	5/30/2004	3.0 Full	$13.89	$41.67
707306	64248-0419-12	SYNALGOS-DC CAPSULE	16MG	CAP	3	12 EA	A17681-5	5/30/2004	3.0 Full	$13.89	$41.67
707333	64248-0419-12	SYNALGOS-DC CAPSULE	16MG	CAP	3	12 EA	A17681-6	5/30/2004	3.0 Full	$13.89	$41.67
707435	64248-0419-12	SYNALGOS-DC CAPSULE	16MG	CAP	3	12 EA	A17681-5	5/30/2004	3.0 Full	$13.89	$41.67
707436	64248-0419-12	SYNALGOS-DC CAPSULE	16MG	CAP	3	12 EA	A17681-4	5/30/2004	3.0 Full	$13.89	$41.67
		SYNALGOS-DC									

707443	64248-0419-12	CAPSULE	16MG	CAP	3	12 EA	A17681-4	5/30/2004	3.0 Full	$13.89	$41.67
707449	64248-0419-12	SYNALGOS-DC CAPSULE	16MG	CAP	3	12 EA	A17681-4	5/30/2004	3.0 Full	$13.89	$41.67
707457	64248-0419-12	SYNALGOS-DC CAPSULE	16MG	CAP	3	12 EA	A17681-2	5/30/2004	0.166 Full	$13.89	$2.31
707461	64248-0419-12	SYNALGOS-DC CAPSULE	16MG	CAP	3	12 EA	A17681-4	5/30/2004	3.0 Full	$13.89	$41.67
707461	64248-0419-12	SYNALGOS-DC CAPSULE	16MG	CAP	3	12 EA	A17681-4	5/30/2004	3.0 Full	$13.89	$41.67
707595	64248-0419-12	SYNALGOS-DC CAPSULE	16MG	CAP	3	12 EA	A17681-4	5/30/2004	3.0 Full	$13.89	$41.67
707655	64248-0419-12	SYNALGOS-DC CAPSULE	16MG	CAP	3	12 EA	A17681-5	5/30/2004	3.0 Full	$13.89	$41.67
707710	64248-0419-12	SYNALGOS-DC CAPSULE	16MG	CAP	3	12 EA	A17681-5	5/30/2004	3.0 Full	$13.89	$41.67
707711	64248-0419-12	SYNALGOS-DC CAPSULE	16MG	CAP	3	12 EA	A17681-5	5/30/2004	3.0 Full	$13.89	$41.67
707714	64248-0419-12	SYNALGOS-DC CAPSULE	16MG	CAP	3	12 EA	A17681-4	5/30/2004	3.0 Full	$13.89	$41.67
707718	64248-0419-12	SYNALGOS-DC CAPSULE	16MG	CAP	3	12 EA	A17681-4	5/30/2004	3.0 Full	$13.89	$41.67
707729	64248-0419-12	SYNALGOS-DC CAPSULE	16MG	CAP	3	12 EA	A17681-6	5/30/2004	3.0 Full	$13.89	$41.67
707729	64248-0419-12	SYNALGOS-DC CAPSULE	16MG	CAP	3	12 EA	A17681-4	5/30/2004	3.0 Full	$13.89	$41.67
707773	64248-0419-12	SYNALGOS-DC CAPSULE	16MG	CAP	3	12 EA	A17681-5	5/30/2004	3.0 Full	$13.89	$41.67
707775	64248-0419-12	SYNALGOS-DC CAPSULE	16MG	CAP	3	12 EA	A17681-4	5/30/2004	2.0 Full	$13.89	$27.78
707810	64248-0419-12	SYNALGOS-DC CAPSULE	16MG	CAP	3	12 EA	A17681-4	5/30/2004	3.0 Full	$13.89	$41.67
707963	64248-0419-12	SYNALGOS-DC CAPSULE	16MG	CAP	3	12 EA	A17681-4	5/30/2004	3.0 Full	$13.89	$41.67
708015	64248-0419-12	SYNALGOS-DC CAPSULE	16MG	CAP	3	12 EA	A17681-5	5/30/2004	3.0 Full	$13.89	$41.67
698382	64248-0419-12	SYNALGOS-DC CAPSULE	16MG	CAP	3	12 EA	A17681-5	5/30/2004	3.0 Full	$13.89	$41.67
698394	64248-0419-12	SYNALGOS-DC CAPSULE	16MG	CAP	3	12 EA	A17681-4	5/30/2004	3.0 Full	$13.89	$41.67
698400	64248-0419-12	SYNALGOS-DC CAPSULE	16MG	CAP	3	12 EA	A17681-5	5/30/2004	3.0 Full	$13.89	$41.67
698407	64248-0419-12	SYNALGOS-DC CAPSULE	16MG	CAP	3	12 EA	A17681-5	5/30/2004	3.0 Full	$13.89	$41.67
698413	64248-0419-12	SYNALGOS-DC CAPSULE	16MG	CAP	3	12 EA	A17681-5	5/30/2004	1.0 Full	$13.89	$13.89
698413	64248-0419-12	SYNALGOS-DC CAPSULE	16MG	CAP	3	12 EA	A17681-5	5/30/2004	0.666 Full	$13.89	$9.25
698414	64248-0419-12	SYNALGOS-DC CAPSULE	16MG	CAP	3	12 EA	A17681-4	5/30/2004	3.0 Full	$13.89	$41.67
698451	64248-0419-12	SYNALGOS-DC CAPSULE	16MG	CAP	3	12 EA	A17681-6	5/30/2004	3.0 Full	$13.89	$41.67
698451	64248-0419-12	SYNALGOS-DC CAPSULE	16MG	CAP	3	12 EA	A17681-4	5/30/2004	3.0 Full	$13.89	$41.67
698455	64248-0419-12	SYNALGOS-DC CAPSULE	16MG	CAP	3	12 EA	A17681-5	5/30/2004	3.0 Full	$13.89	$41.67
698460	64248-0419-12	SYNALGOS-DC CAPSULE	16MG	CAP	3	12 EA	A17681-4	5/30/2004	3.0 Full	$13.89	$41.67
698466	64248-0419-12	SYNALGOS-DC CAPSULE	16MG	CAP	3	12 EA	A17681-4	5/30/2004	3.0 Full	$13.89	$41.67
698466	64248-0419-12	SYNALGOS-DC CAPSULE	16MG	CAP	3	12 EA	A17681-4	5/30/2004	3.0 Full	$13.89	$41.67
698466	64248-0419-12	SYNALGOS-DC CAPSULE	16MG	CAP	3	12 EA	A17681-4	5/30/2004	3.0 Full	$13.89	$41.67

698472	64248-0419-12	SYNALGOS-DC CAPSULE	16MG	CAP	3	12 EA	A17681-5	5/30/2004	3.0 Full	$13.89	$41.67
698475	64248-0419-12	SYNALGOS-DC CAPSULE	16MG	CAP	3	12 EA	A17681-4	5/30/2004	3.0 Full	$13.89	$41.67
698475	64248-0419-12	SYNALGOS-DC CAPSULE	16MG	CAP	3	12 EA	A17681-4	5/30/2004	3.0 Full	$13.89	$41.67
698475	64248-0419-12	SYNALGOS-DC CAPSULE	16MG	CAP	3	12 EA	A17681-4	5/30/2004	3.0 Full	$13.89	$41.67
698475	64248-0419-12	SYNALGOS-DC CAPSULE	16MG	CAP	3	12 EA	A17681-1	5/30/2004	1.0 Full	$13.89	$13.89
698475	64248-0419-12	SYNALGOS-DC CAPSULE	16MG	CAP	3	12 EA	A17681-1	5/30/2004	0.666 Full	$13.89	$9.25
698480	64248-0419-12	SYNALGOS-DC CAPSULE	16MG	CAP	3	12 EA	A17681-6	5/30/2004	3.0 Full	$13.89	$41.67
698480	64248-0419-12	SYNALGOS-DC CAPSULE	16MG	CAP	3	12 EA	A17681-4	5/30/2004	1.0 Full	$13.89	$13.89
698481	64248-0419-12	SYNALGOS-DC CAPSULE	16MG	CAP	3	12 EA	A17681-4	5/30/2004	3.0 Full	$13.89	$41.67
698491	64248-0419-12	SYNALGOS-DC CAPSULE	16MG	CAP	3	12 EA	A17681-4	5/30/2004	3.0 Full	$13.89	$41.67
698518	64248-0419-12	SYNALGOS-DC CAPSULE	16MG	CAP	3	12 EA	A17681-4	5/30/2004	3.0 Full	$13.89	$41.67
698541	64248-0419-12	SYNALGOS-DC CAPSULE	16MG	CAP	3	12 EA	A17681-4	5/30/2004	3.0 Full	$13.89	$41.67
698541	64248-0419-12	SYNALGOS-DC CAPSULE	16MG	CAP	3	12 EA	A17681-5	5/30/2004	3.0 Full	$13.89	$41.67
698548	64248-0419-12	SYNALGOS-DC CAPSULE	16MG	CAP	3	12 EA	A17681-5	5/30/2004	3.0 Full	$13.89	$41.67
698576	64248-0419-12	SYNALGOS-DC CAPSULE	16MG	CAP	3	12 EA	A17681-4	5/30/2004	3.0 Full	$13.89	$41.67
698582	64248-0419-12	SYNALGOS-DC CAPSULE	16MG	CAP	3	12 EA	A17681-5	5/30/2004	1.0 Full	$13.89	$13.89
698582	64248-0419-12	SYNALGOS-DC CAPSULE	16MG	CAP	3	12 EA	A17681-4	5/30/2004	3.0 Full	$13.89	$41.67
698584	64248-0419-12	SYNALGOS-DC CAPSULE	16MG	CAP	3	12 EA	A17681-5	5/30/2004	3.0 Full	$13.89	$41.67
698590	64248-0419-12	SYNALGOS-DC CAPSULE	16MG	CAP	3	12 EA	A17681-5	5/30/2004	3.0 Full	$13.89	$41.67
698591	64248-0419-12	SYNALGOS-DC CAPSULE	16MG	CAP	3	12 EA	A17681-5	5/30/2004	3.0 Full	$13.89	$41.67
698595	64248-0419-12	SYNALGOS-DC CAPSULE	16MG	CAP	3	12 EA	A17681-4	5/30/2004	3.0 Full	$13.89	$41.67
698598	64248-0419-12	SYNALGOS-DC CAPSULE	16MG	CAP	3	12 EA	A17681-5	5/30/2004	3.0 Full	$13.89	$41.67
698623	64248-0419-12	SYNALGOS-DC CAPSULE	16MG	CAP	3	12 EA	A17681-4	5/30/2004	3.0 Full	$13.89	$41.67
698656	64248-0419-12	SYNALGOS-DC CAPSULE	16MG	CAP	3	12 EA	A17681-4	5/30/2004	3.0 Full	$13.89	$41.67
698668	64248-0419-12	SYNALGOS-DC CAPSULE	16MG	CAP	3	12 EA	A17681-5	5/30/2004	3.0 Full	$13.89	$41.67
698668	64248-0419-12	SYNALGOS-DC CAPSULE	16MG	CAP	3	12 EA	A17681-5	5/30/2004	2.0 Full	$13.89	$27.78
698669	64248-0419-12	SYNALGOS-DC CAPSULE	16MG	CAP	3	12 EA	A17681-4	5/30/2004	3.0 Full	$13.89	$41.67
698671	64248-0419-12	SYNALGOS-DC CAPSULE	16MG	CAP	3	12 EA	A17681-4	5/30/2004	2.0 Full	$13.89	$27.78
698671	64248-0419-12	SYNALGOS-DC CAPSULE	16MG	CAP	3	12 EA	A17681-6	5/30/2004	3.0 Full	$13.89	$41.67
698704	64248-0419-12	SYNALGOS-DC CAPSULE	16MG	CAP	3	12 EA	A17681-4	5/30/2004	3.0 Full	$13.89	$41.67
698718	64248-0419-12	SYNALGOS-DC CAPSULE	16MG	CAP	3	12 EA	A17681-4	5/30/2004	3.0 Full	$13.89	$41.67
		SYNALGOS-DC									